



**creative
cables**

YOUR LIGHT STYLE

January 2021



YOUR
LIGHT STYLE

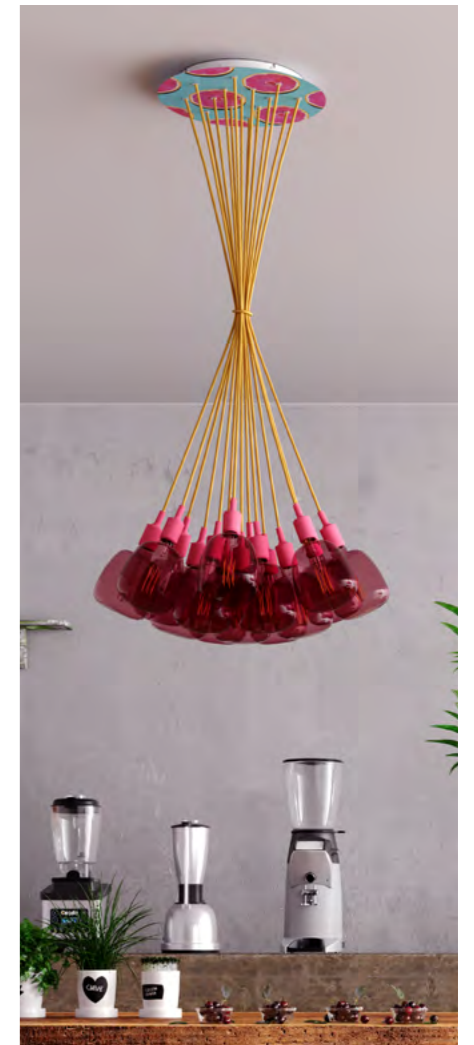
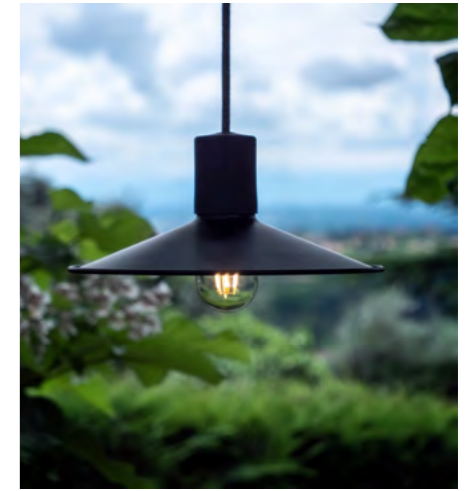

INDEX

LIGHTING CABLES	10
OUTDOOR CABLES	21
LARGE SECTION CABLES	22
ROPE CABLES	24
FLAT CABLES	26
CEILING ROSES	29
LAMP HOLDERS	47
CAGES AND LAMPSHADES	57
ACCESSORIES	71
ELECTRICITY	80
BULBS	85
SYSTEMS	103
EIVA SYSTEM	104
FILÉ SYSTEM	112
LUMET SYSTEM	120
SI4 SYSTEM	126
CREATIVE-TUBES SYSTEM	132
ROSE-ONE SYSTEM	138
SPOSTALUCE SYSTEM	158
MAGNETICO® SYSTEM	162
SMART HOME SYSTEM	166
LAMP	169
SINGLE PENDANT	170
SINGLE PENDANT WITH LAMPSHADE	172
MULTI-PENDANT	174
MULTI-PENDANT WITH LAMPSHADES	176
TABLE LAMPS	178
PLUG-IN LAMPS	180
CEILING AND WALL LAMPS	182
ABOUT US	184
REASONS TO BECOME A B2B CUSTOMER	185
CREATIVE CABLES DISPLAY SOLUTIONS	186



CREATIVE CABLES HAS SOMETHING FOR YOU

FIND US ONLINE

Create your Custom Lamp
Choose the components or personalize
one of our lamps.



www.creative-cables.com

OR COME VISIT US!



Illuminate Me

Do you need our assistance to bring light to your home?
Ask for a free consultation to our Creative-Cables architect,
who will help you find the perfect lighting solution
for your special place.



TENERIFE



ROMA



BRUXELLES

Systems

Do you want an original design solution for your space?
Our indoor and outdoor lighting systems meet everyone's
needs with custom and uniquely designed solutions.



MEMPHIS



TORINO

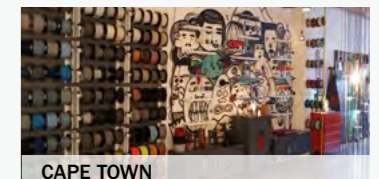

CAPE TOWN

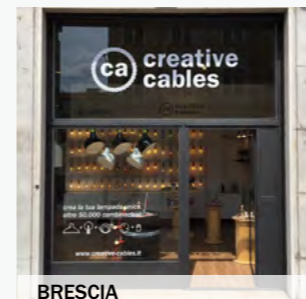

BRESCIA

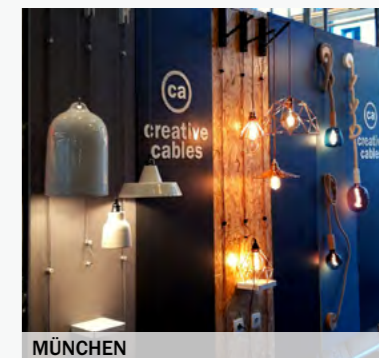

MÜNCHEN

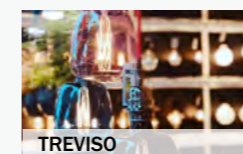

TREVISO



MARSEILLE



MILANO



ZAGREB

Are you a designer?
Are you a lamp manufacturer?

Are you a designer?
Or dealing in the retail and lighting industry?
We have advantages and services dedicated
to B2B customers like you.



Three generations of textile excellence put to the service of producing **THE BEST COVERED CABLE IN THE WORLD.**



The **history of Creative-Cables** traces its roots back to the textile industry of the **Chieri** area in Piedmont, Italy, known for the renowned production of its “**textile trim shops**” since the early 1900s.

At that time, a fabric generically called “**mesh curtain**” was created with four intertwined threads and many holes, and was **produced with crochet machines** by the German company “Key”, the holder of the world patent.

During the Second World War, Key was literally destroyed: but the resilience and drive of the people of Chieri, along with a pinch of luck and coincidence supported by a market demand did the rest to restore the trade.

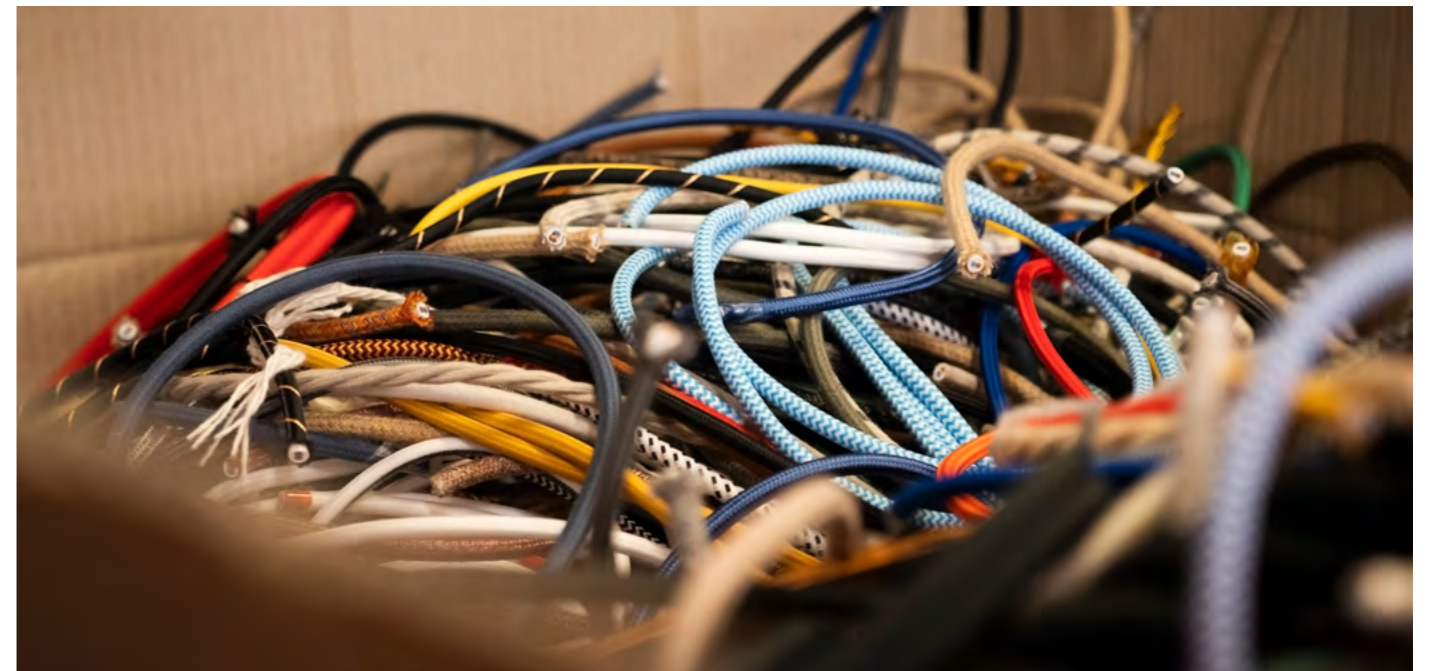

It is **in this region** that we **manufacture our electrical fabric cables**, using the same technology underlying the textile trim production, leveraging a **priceless cultural heritage**.

LIGHTING CABLES

More than 150 colours, patterns, textures and surface effects for different uses, tastes or designs. Choose among the offered styles (round, twisted, nautical, large section or flat) to select what best suits your lighting project: they are incredibly flexible, because we use high quality PVC to avoid bulges or wrinkles. All of our lighting cables are IMQ-HAR certified, the highest quality standard in Europe. Every single product is designed and Made in Italy.

Round silk-effect cables

Silk-effect cables have a bright solid finish, which is elegant yet informal. Shiny as silk, they can bring colour wherever needed.

Specifications:

H03VV-F 300/300Vac 2x0,75mm² or 3x0,75mm²
 Flex Round IMQ-HAR Cable DOUBLE INSULATION under textile braid.
 Standard reference: EN 50525-2-11, Low Voltage European Directive N° 2014/35/EU,
 IMQ-HAR approval No. A0643, DoP No. 0008.
 Diameter: 6,2mm 2x0,75mm² or 6,6mm 3x0,75mm²
 The cable is sold by the meter, multiple orders will be delivered in one piece up to a maximum of 50 meters in length.
 UL listed 3 cores AWG18 cable is also available
MADE IN ITALY

IEMMEQU <HAR>
 N° A0643, DoP N° 0008

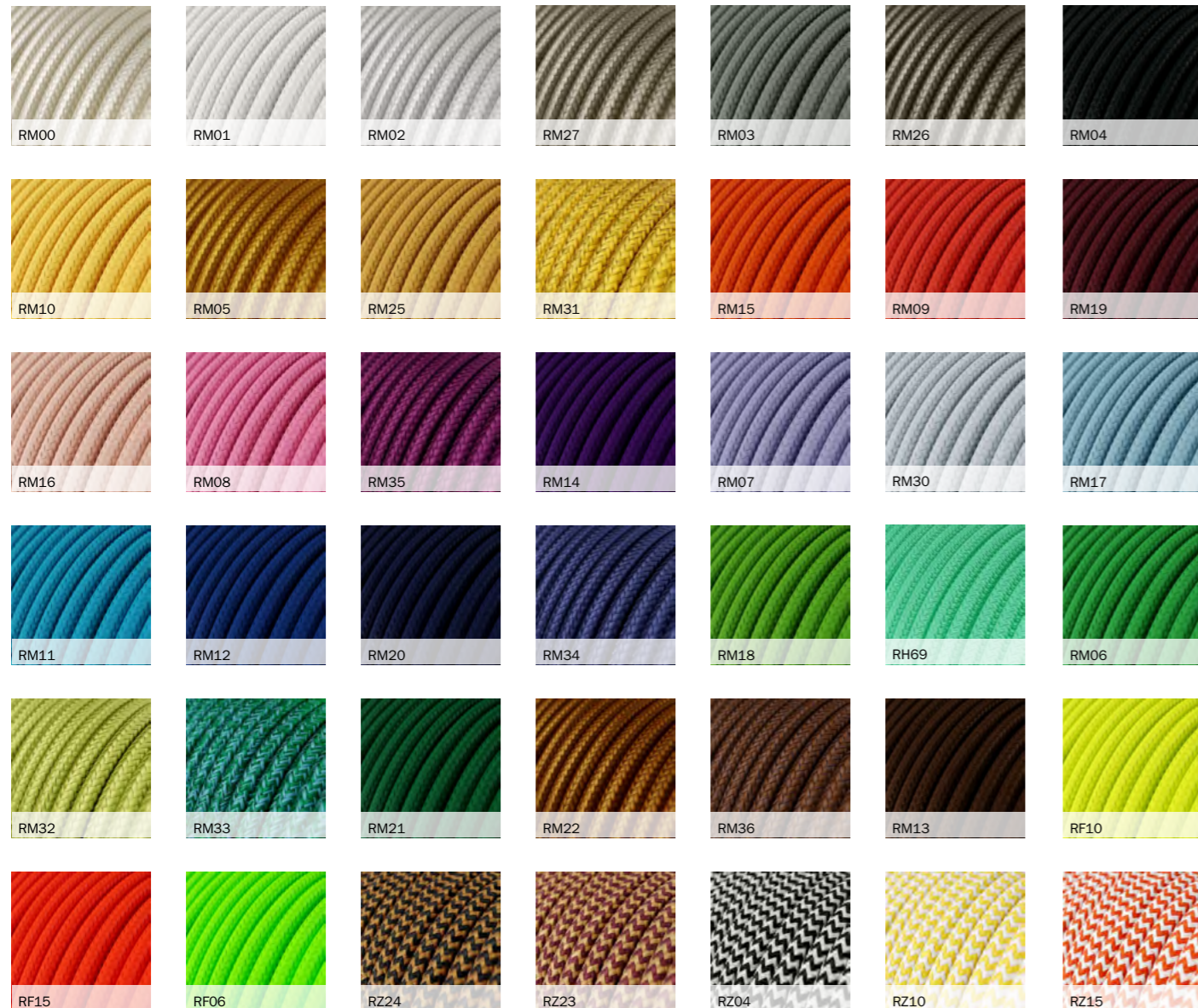
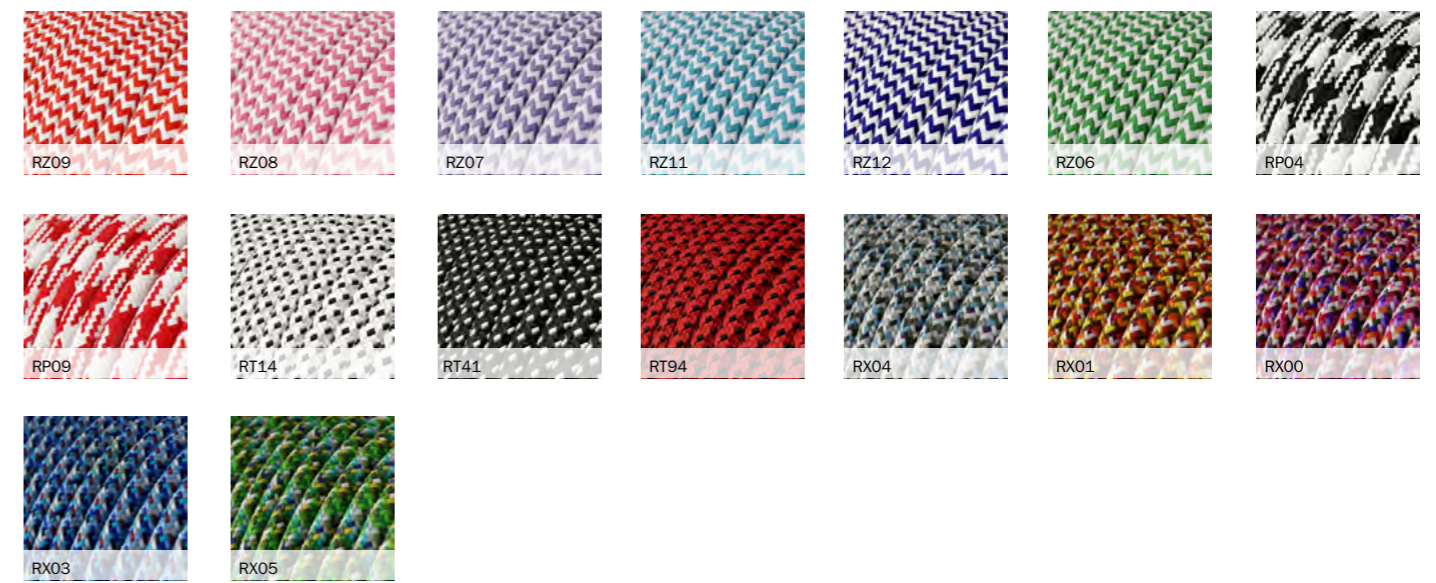

	2x0.75	3x0.75		2x0.75	3x0.75		2x0.75	3x0.75
	XZ2RM00	XZ3RM00		XZ2RM17	XZ3RM17		XZ2RZ10	XZ3RZ10
	XZ2RM01	XZ3RM01		XZ2RM11	XZ3RM11		XZ2RZ15	XZ3RZ15
	XZ2RM02	XZ3RM02		XZ2RM12	XZ3RM12		XZ2RZ09	XZ3RZ09
	XZ2RM27	XZ3RM27		XZ2RM20	XZ3RM20		XZ2RZ08	XZ3RZ08
	XZ2RM03	XZ3RM03		XZ2RM34	XZ3RM34		XZ2RZ07	XZ3RZ07
	XZ2RM26	XZ3RM26		XZ2RM18	XZ3RM18		XZ2RZ11	XZ3RZ11
	XZ2RM04	XZ3RM04		XZ2RH69	XZ3RH69		XZ2RZ12	XZ3RZ12
	XZ2RM10	XZ3RM10		XZ2RM06	XZ3RM06		XZ2RZ06	XZ3RZ06
	XZ2RM05	XZ3RM05		XZ2RM32	XZ3RM32		XZ2RP04	XZ3RP04
	XZ2RM25	XZ3RM25		XZ2RM33	XZ3RM33		XZ2RP09	XZ3RP09
	XZ2RM31	XZ3RM31		XZ2RM21	XZ3RM21		XZ2RT14	XZ3RT14
	XZ2RM15	XZ3RM15		XZ2RM22	XZ3RM22		XZ2RT41	XZ3RT41
	XZ2RM09	XZ3RM09		XZ2RM36	XZ3RM36		XZ2RT94	XZ3RT94
	XZ2RM19	XZ3RM19		XZ2RM13	XZ3RM13		XZ2RX04	XZ3RX04
	XZ2RM16	XZ3RM16		XZ2RF10	XZ3RF10		XZ2RX01	XZ3RX01
	XZ2RM08	XZ3RM08		XZ2RF15	XZ3RF15		XZ2RX00	XZ3RX00
	XZ2RM35	XZ3RM35		XZ2RF06	XZ3RF06		XZ2RX03	XZ3RX03
	XZ2RM14	XZ3RM14		XZ2RZ24	XZ3RZ24		XZ2RX05	XZ3RX05
	XZ2RM07	XZ3RM07		XZ2RZ23	XZ3RZ23			
	XZ2RM30	XZ3RM30		XZ2RZ04	XZ3RZ04			

Round cotton cables

Our cotton cables come in both pastel colours and warm tones. Cotton has a natural look and matches cozy and minimal environments. Ideal for those who prefer a “raw” feeling.

Specifications:

H03VV-F 300/300V_{AC} 2x0,75mm² or 3x0,75mm²

Flex Round IMQ-HAR Cable DOUBLE INSULATION under textile braid.

Standard reference: EN 50525-2-1.1, Low Voltage European Directive N° 2014/35/EU, IMQ-HAR approval No. A0643, DoP No. 0008.

Diameter: 6,2mm 2x0,75mm² or 6,6mm 3x0,75mm²

The cable is sold by the meter, multiple orders will be delivered in one piece up to a maximum of 50 meters in length.

UL listed 3 cores AWG18 cable is also available

MADE IN ITALY

IEMMEQU <HAR>
N° A0643, DoP N° 0008

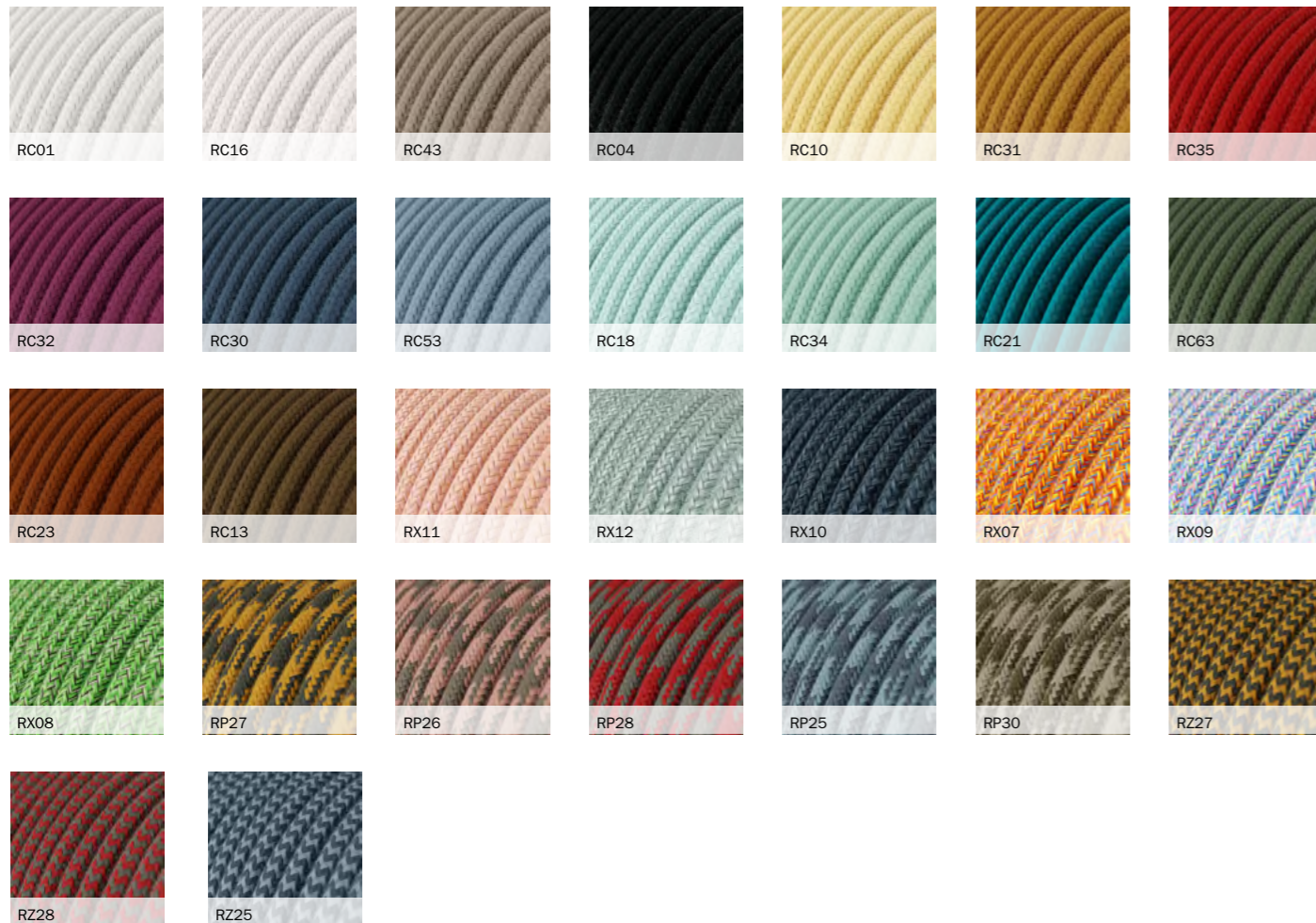

2x0.75

3x0.75



2x0.75

3x0.75



2x0.75

3x0.75



Round metal cables

A copper layer partially covers a black electrical cable, for an incredibly shiny effect. We love it for that special industrial yet very chic touch.

Specifications:

H03VV-F 300/300V_{AC} 3x0,75mm²

Flex Round IMQ-HAR Cable DOUBLE INSULATION under textile braid.

Standard reference: EN 50525-2-1.1, Low Voltage European Directive No. 2014/35/EU, IMQ-HAR approval No. A0643, DoP No. 0008.

Diameter: 6,6mm

The cable is sold by the meter, multiple orders will be delivered in one piece up to a maximum of 50 meters in length.

MADE IN ITALY

IEMMEQU <HAR>
N° A0643, DoP N° 0008

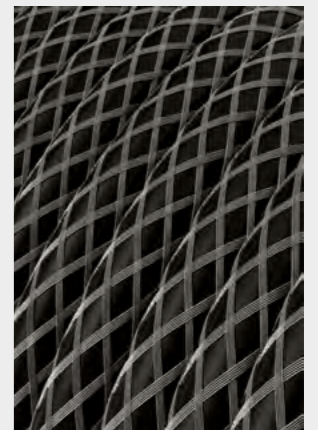

3x0.75

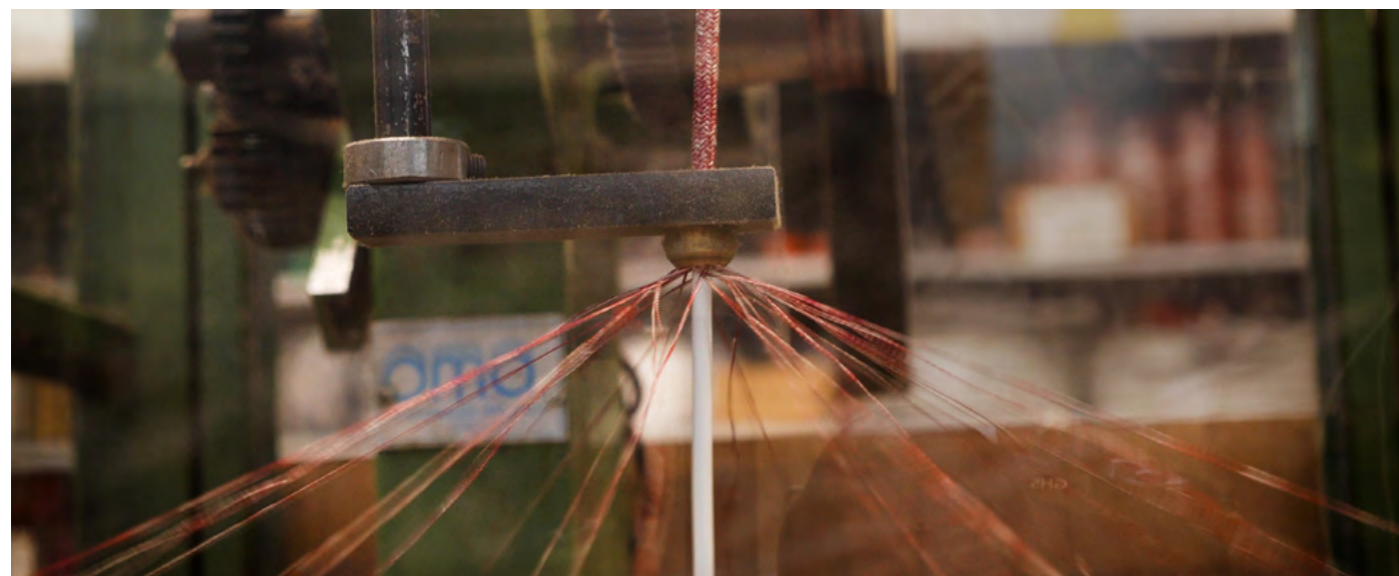
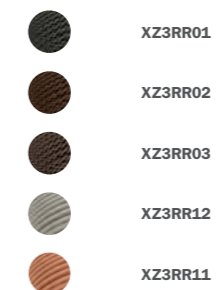

Round natural cables

Linen and jute bring warmth and coziness to any room: they are the match for furniture in natural materials such as wood and earth colours. You will love their unmistakable "coarse" and rustic touch.

Specifications:

H03VV-F 300/300Vac 2x0,75mm² or 3x0,75mm²

Flex Round IMQ-HAR Cable DOUBLE INSULATION under textile braid.

Standard reference: EN 50525-2-11, Low Voltage European Directive N° 2014/35/EU, IMQ-HAR approval No. A0643, DoP No. 0008.

Diameter: 6,2mm 2x0,75mm² or 6,6mm 3x0,75mm²

The cable is sold by the meter, multiple orders will be delivered in one piece up to a maximum of 50 meters in length.

UL listed 3 cores AWG18 cable is also available

MADE IN ITALY

IEMMEQU <HAR>
N° A0643, DoP N° 0008

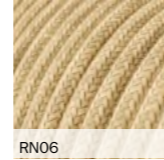
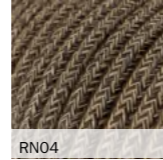
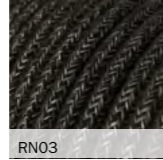
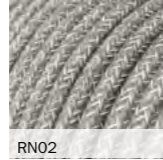
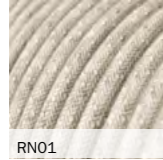

RN01

RN02

RN03

RN04

RN06

2x0.75

3x0.75



XZ2RN01

XZ3RN01



XZ2RN02

XZ3RN02



XZ2RN03

XZ3RN03



XZ2RN04

XZ3RN04



XZ2RN06

XZ3RN06

Round glitter cables

Take plain cotton fabric, add some shimmering thread and you'll get a glamorous cable for your lamp.

Specifications:

H03VV-F 300/300Vac 2x0,75mm² or 3x0,75mm²

Flex Round IMQ-HAR Cable DOUBLE INSULATION under textile braid.

Standard reference: EN 50525-2-11, Low Voltage European Directive N° 2014/35/EU, IMQ-HAR approval No. A0643, DoP No. 0008.

Diameter: 6,2mm 2x0,75mm² or 6,6mm 3x0,75mm²

The cable is sold by the meter, multiple orders will be delivered in one piece up to a maximum of 50 meters in length.

UL listed 3 cores AWG18 cable is also available

MADE IN ITALY

IEMMEQU <HAR>
N° A0643, DoP N° 0008

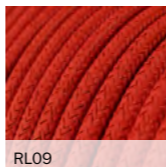
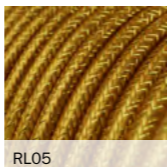
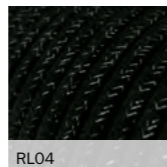
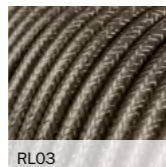
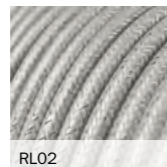
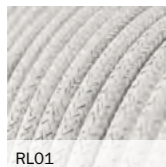
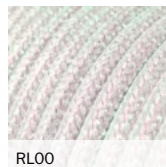
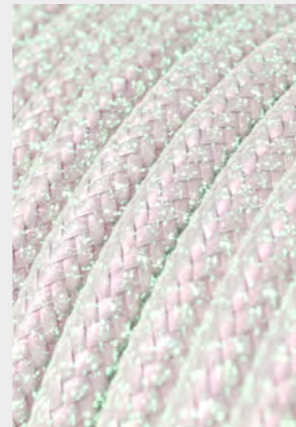

RL00

RL01

RL02

RL03

RL04

RL05

RL09

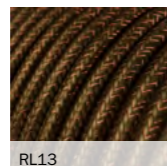
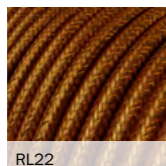
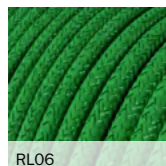

RL06

RL22

RL13

Round mixed cables

Not only colours can be mixed, but fabrics too! In this small selections, linen, cotton, glitters are put together to create some totally new patterns.

Specifications:

H03VV-F 300/300Vac 2x0,75mm² or 3x0,75mm²

Flex Round IMQ-HAR Cable DOUBLE INSULATION under textile braid.

Standard reference: EN 50525-2-11, Low Voltage European Directive N° 2014/35/EU, IMQ-HAR approval No. A0643, DoP No. 0008.

Diameter: 6,2mm 2x0,75mm² or 6,6mm 3x0,75mm²

The cable is sold by the meter, multiple orders will be delivered in one piece up to a maximum of 50 meters in length.

UL listed 3 cores AWG18 cable is also available

MADE IN ITALY

IEMMEQU <HAR>
N° A0643, DoP N° 0008



2x0.75

3x0.75

2x0.75

3x0.75



XZ2RL00

XZ3RL00



XZ2RL05

XZ3RL05



XZ2RL01

XZ3RL01



XZ2RL09

XZ3RL09



XZ2RL02

XZ3RL02



XZ2RL06

XZ3RL06



XZ2RL03

XZ3RL03



XZ2RL22

XZ3RL22



XZ2RL04

XZ3RL04



XZ2RL13

XZ3RL13

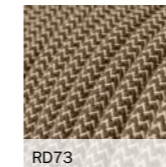

RD73

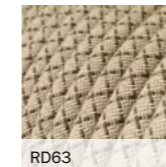

RD63

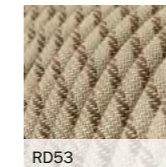

RD53



RD71

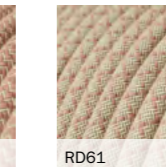

RD61



RD51



RD72

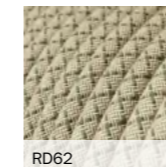

RD62



RD75



RD65



RD55



RD74

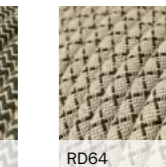

RD64



RD54

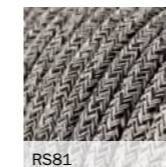

RS81

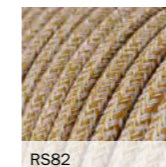

RS82

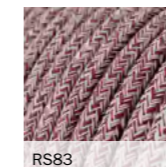

RS83

2x0.75

3x0.75

2x0.75

3x0.75

2x0.75

3x0.75



XZ2RD73

XZ3RD73



XZ2RD72

XZ3RD72



XZ2RD63

XZ3RD63



XZ2RD62

XZ3RD62



XZ2RD53

XZ3RD53



XZ2RD75

XZ3RD75



XZ2RD71

XZ3RD71



XZ2RD65

XZ3RD65



XZ2RD61

XZ3RD61



XZ2RD55

XZ3RD55



XZ2RD51

XZ3RD51



XZ2RD74

XZ3RD74



XZ2RD64

XZ3RD64



XZ2RD54

XZ3RD54



XZ2RS81

XZ3RS81



XZ2RS82

XZ3RS82



XZ2RS83

XZ3RS83

Twisted silk-effect cables

Ideal for lighting projects with a modern and elegant look, our silk-effect cables offer a bright and shiny finish. Silk-effect cables have a bright solid finish, which is elegant yet informal.



Specifications:

FRRTX 300/300V_{AC} 2x0,75mm² or 3x0,75mm²

Flex Twisted Visible Spiral Cable DOUBLE INSULATION (additional transparent sheath), braided woven cloth textile sleeve.

Standard reference: Low Voltage European Directive No. 2014/35/EU

Diameter: 6,2mm 2x0,75mm² or 6,6mm 3x0,75mm²

The cable is sold by the meter, multiple orders will be delivered in one piece up to a maximum of 50 meters in length.

MADE IN ITALY

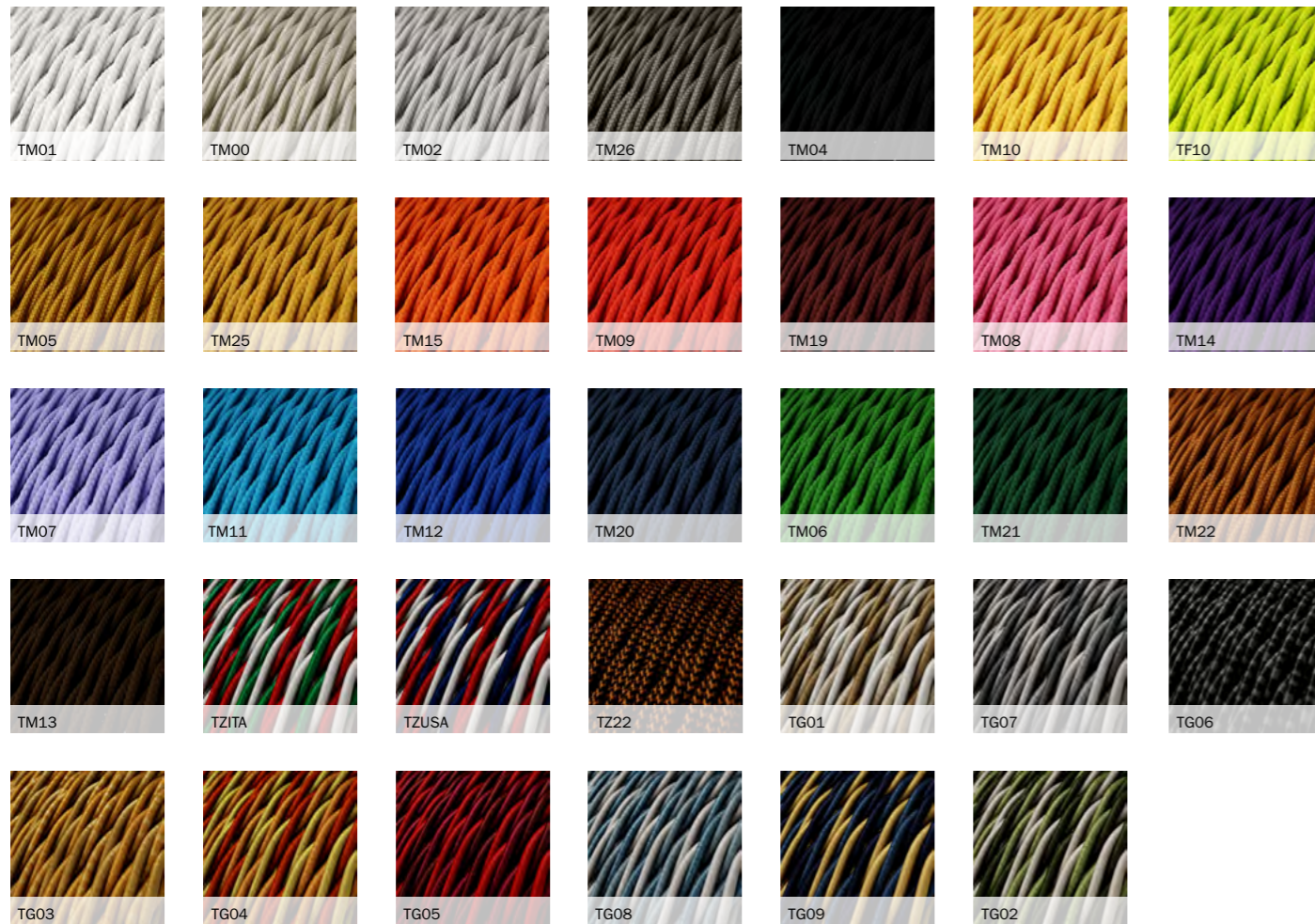

2x0.75

3x0.75



2x0.75

3x0.75



3x0.75

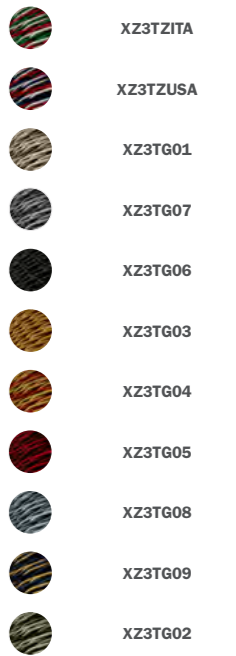

Twisted cotton cables

Thanks to their special twisted texture, they look like braids: but believe us, they are real electric cables! Cotton has a natural look and matches cozy and minimal environments. Ideal for those who prefer a "raw" feeling.

Specifications:

FRRTX 300/300V_{AC} 2x0,75mm² or 3x0,75mm²

Flex Twisted Visible Spiral Cable DOUBLE INSULATION (additional transparent sheath), braided woven cloth textile sleeve.

Standard reference: Low Voltage European Directive No. 2014/35/EU

Diameter: 6,2mm 2x0,75mm² or 6,6mm 3x0,75mm²

The cable is sold by the meter, multiple orders will be delivered in one piece up to a maximum of 50 meters in length.

MADE IN ITALY

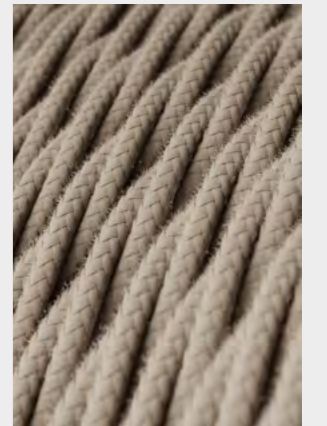

2x0.75

3x0.75



Twisted natural cables

Thanks to their special twisted texture, they look like braids: but believe us, they are real electric cables! Linen and jute bring warmth and coziness to any room: they perfectly match furniture in natural materials such as wood and earth colours.

Specifications:

FRRTX 300/300Vac 2x0,75mm² or 3x0,75mm²

Flex Twisted Visible Spiral Cable DOUBLE INSULATION (additional transparent sheath), braided woven cloth textile sleeve.

Standard reference: Low Voltage European Directive No. 2014/35/EU

Diameter: 6,2mm 2x0,75mm² or 6,6mm 3x0,75mm²

The cable is sold by the meter, multiple orders will be delivered in one piece up to a maximum of 50 meters in length.

MADE IN ITALY

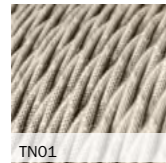

TN01

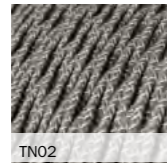

TN02



TN03

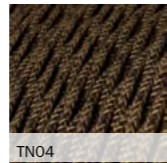

TN04

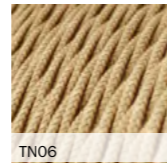

TN06

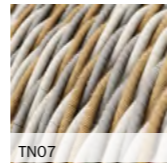

TN07

2x0.75

3x0.75



XZ2TN01

XZ3TN01

XZ2TN02

XZ3TN02

XZ2TN03

XZ3TN03

XZ2TN04

XZ3TN04

XZ2TN06

XZ3TN06

XZ3TN07



Vertigo cables

These cables are braided with a peculiar pattern that cannot be found in other cables of our assortment. The effect is obtained by mixing coloured and transparent threads hereby resulting in some astonishing effects! Some of these cables are made out of natural fibres such as cotton, jute or linen; others are called "HD" because of their vivid and highly defined colours.

Specifications:

H03VV-F 300/300Vac 2x0,75mm² or 3x0,75mm²

Flex Round IMQ-HAR Cable DOUBLE INSULATION under textile braid.

Standard reference: EN 50525-2-11, Low Voltage European Directive No. 2014/35/EU, IMQ-HAR approval No. A0643, DoP No. 0008.

Diameter: 6,2mm 2x0,75mm² or 6,6mm 3x0,75mm²

Technology and design of Vertigo cables registered by Elexa Cavi.

Vertigo cables are exclusively distributed worldwide by Creative-Cables.

The cable is sold by the meter, multiple orders will be delivered in one piece up to a maximum of 50 meters in length.

MADE IN ITALY

IEMMEQU <HAR>
N° A0643, DoP N° 0008

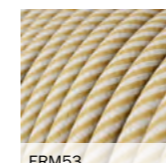

ERM53



ERM46



ERM37

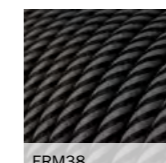

ERM38

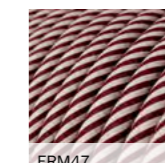

ERM47

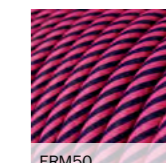

ERM50



ERM52

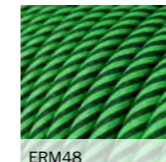

ERM48

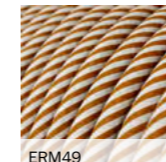

ERM49

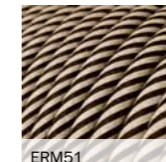

ERM51

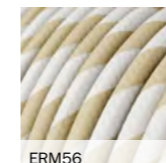

ERM56

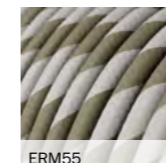

ERM55

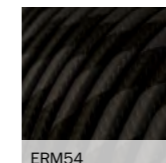

ERM54

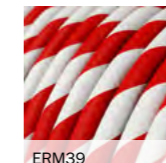

ERM39

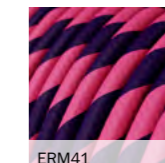

ERM41

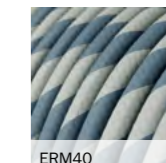

ERM40



ERM63

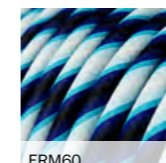

ERM60

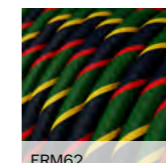

ERM62

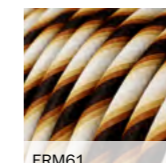

ERM61



ERM68

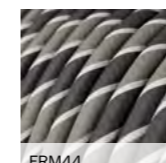

ERM44

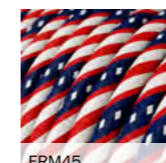

ERM45

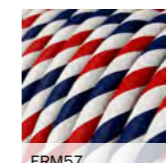

ERM57

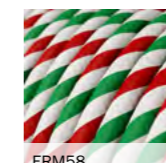

ERM58

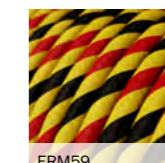

ERM59

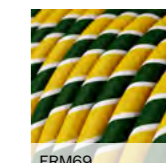

ERM69



ERM64

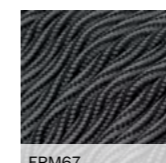

ERM67



ERM65

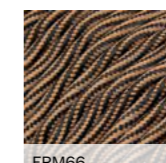

ERM66

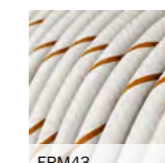

ERM43

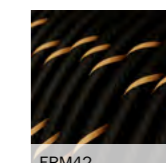

ERM42

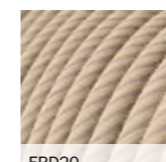

ERD20

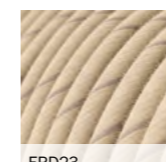

ERD23

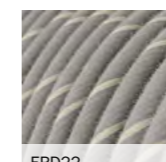

ERD22

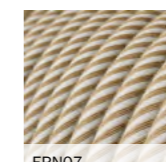

ERN07

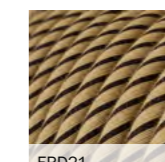

ERD21

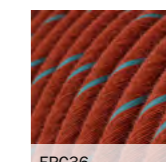

ERC36



ERC37

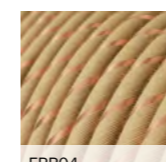

ERR04

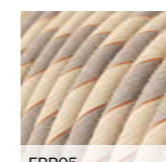

ERR05

OUTDOOR CABLES

2x0.75	3x0.75	2x0.75	3x0.75	2x0.75	3x0.75
XZ2ERM53	XZ3ERM53	XZ2ERM41	XZ3ERM41	XZ2ERM67	XZ3ERM67
XZ2ERM46	XZ3ERM46	XZ2ERM40	XZ3ERM40	XZ2ERM65	XZ3ERM65
XZ2ERM37	XZ3ERM37	XZ2ERM63	XZ3ERM63	XZ2ERM66	XZ3ERM66
XZ2ERM38	XZ3ERM38	XZ2ERM60	XZ3ERM60	XZ2ERM43	XZ3ERM43
XZ2ERM47	XZ3ERM47	XZ2ERM62	XZ3ERM62	XZ2ERM42	XZ3ERM42
XZ2ERM50	XZ3ERM50	XZ2ERM61	XZ3ERM61	XZ2ERD20	XZ3ERD20
XZ2ERM52	XZ3ERM52	XZ2ERM68	XZ3ERM68	XZ2ERD23	XZ3ERD23
XZ2ERM48	XZ3ERM48	XZ2ERM44	XZ3ERM44	XZ2ERD22	XZ3ERD22
XZ2ERM49	XZ3ERM49	XZ2ERM45	XZ3ERM45	XZ2ERN07	XZ3ERN07
XZ2ERM51	XZ3ERM51	XZ2ERM57	XZ3ERM57	XZ2ERD21	XZ3ERD21
XZ2ERM56	XZ3ERM56	XZ2ERM58	XZ3ERM58	XZ2ERC36	XZ3ERC36
XZ2ERM55	XZ3ERM55	XZ2ERM59	XZ3ERM59	XZ2ERC37	XZ3ERC37
XZ2ERM54	XZ3ERM54	XZ2ERM69	XZ3ERM69	-	XZ3ERR04
XZ2ERM39	XZ3ERM39	XZ2ERM64	XZ3ERM64	-	XZ3ERR05

Outdoor EIVA cables

Our outdoor cables are also compatible with the EIVA system - Creative-Cables' water and rainproof outdoor lighting system.

Specifications:

H05RN-F 300/500V_{ac} 2x1mm²
 Rubber sheathed flexible round IMQ-HAR Cable DOUBLE INSULATION under textile braid.
 Standard reference: EN 50525-2-11, Low Voltage European Directive No. 2014/35/EU, Products meeting the safety objectives of Low Voltage Directive 2014/35/EU (Annex I). IMQ-HAR certificate No. CA01.00683, DoP No. 0015.
 Diameter: 6,8mm 2x0,75mm² or 7,8mm 3x0,75mm².
 The cable is sold by the meter, multiple orders will be delivered in one piece up to a maximum of 50 meters in length.

MADE IN ITALY

IEMMEQU <HAR>
 N° CA01.00683, DoP N° 0015

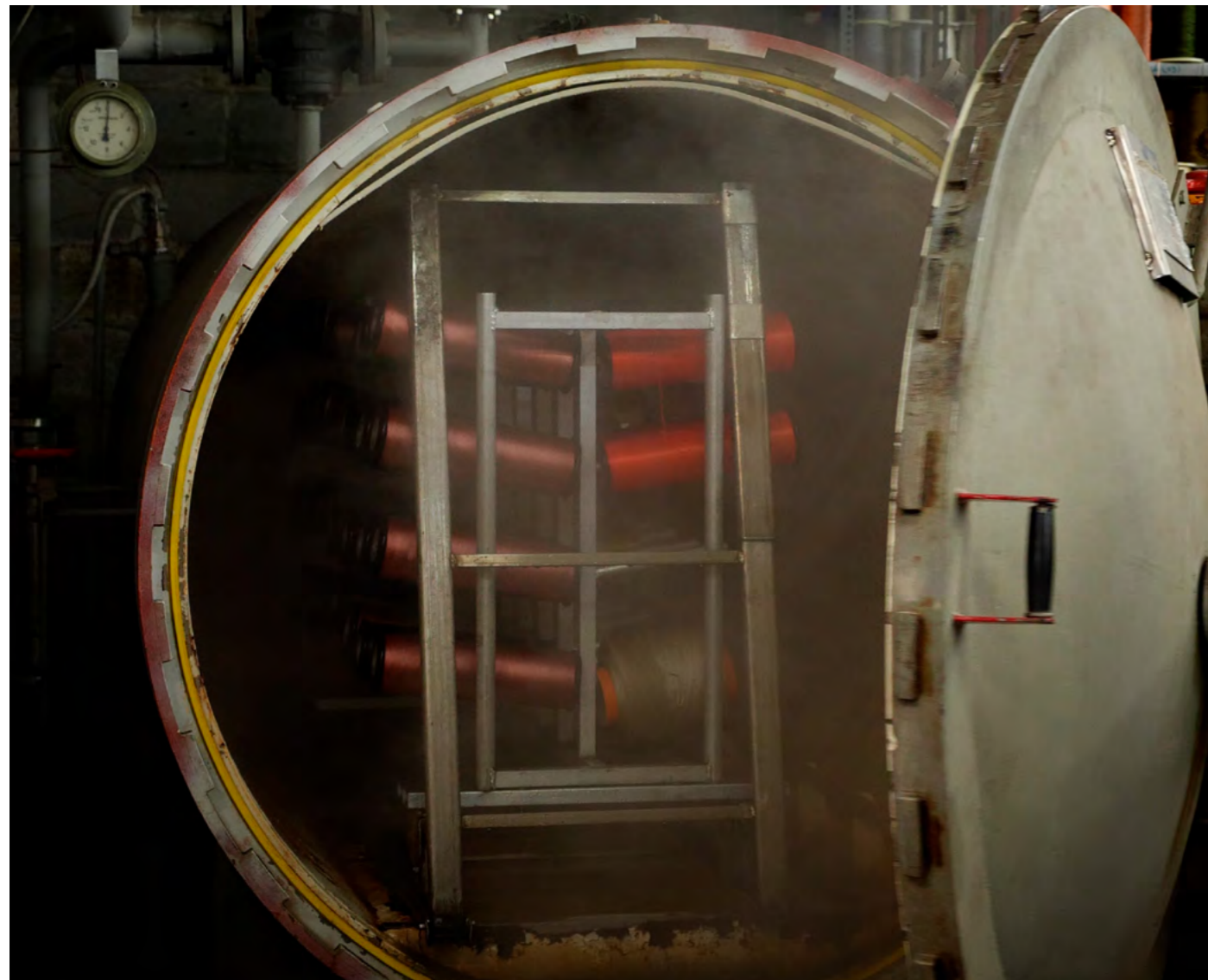
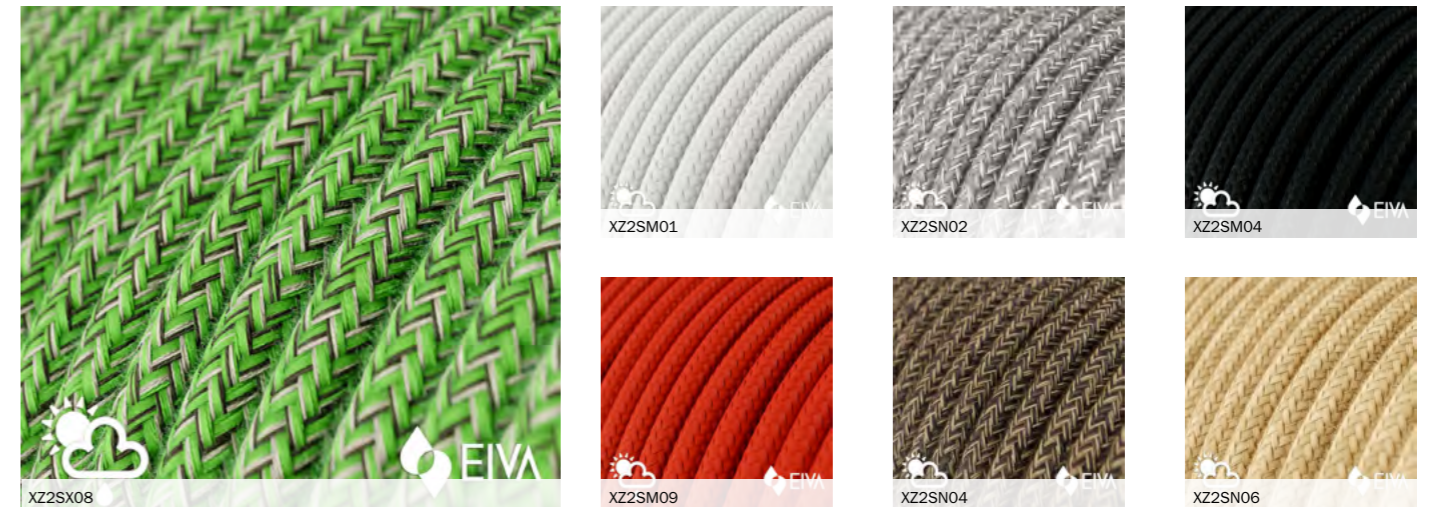

LARGE SECTION CABLES

Our large section (3x1,50mm²) cables will help you when you require some extra power: multi sockets, power leads, wall installations, extension cables. Choose among the offered styles (round, twisted) for what best serves your purpose: they are incredibly flexible, because we use high quality PVC to avoid bulges or wrinkles. All of our large section cables are IMQ-HAR certified, the highest quality standard in Europe. Every single product is designed and Made in Italy.

Large round silk-effect cables

Silk-effect cables have a bright solid finish, which is elegant yet informal. Shiny as silk, they can bring colour wherever needed.

Specifications:

H05VV-F 300/500V_{ac} 3x1,50mm²
 Flex Round IMQ-HAR Cable DOUBLE INSULATION under textile braid.
 Standard reference: EN 50525-2-51, IMQ-HAR approval No. A0644, DoP No. 0019.
 Diameter: 8,5mm.
 The cable is sold by the meter, multiple orders will be delivered in one piece up to a maximum of 50 meters in length.

MADE IN ITALY

IEMMEQU <HAR>
 N° A0644, DoP N° 0019



Large round natural fabric cables

Cotton cables have pastel colours and warm tones. Cotton has a natural look and matches cozy and minimal environments. Ideal for those who prefer a "raw" feeling.

Specifications:

H05VV-F 300/500V_{ac} 3x1,50mm²
 Flex Round IMQ-HAR Cable DOUBLE INSULATION under textile braid.
 Standard reference: EN 50525-2-51, IMQ-HAR approval No. A0644, DoP No. 0019.
 Diameter: 8,5mm.
 The cable is sold by the meter, multiple orders will be delivered in one piece up to a maximum of 50 meters in length.

MADE IN ITALY

IEMMEQU <HAR>
 N° A0644, DoP N° 0019

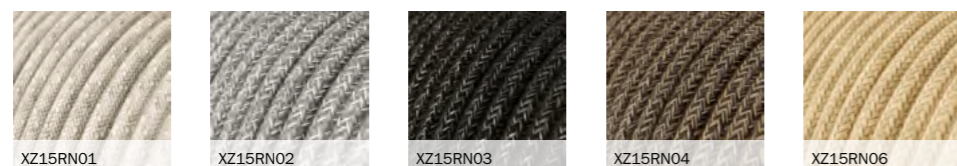

Large twisted silk-effect cables

Thanks to their special twisted texture, they look like braids: but believe us, they are real electric cables! Silk-effect cables have a bright solid finish, which is elegant yet informal.

Specifications:

FRRTX 300/300V_{ac} 3x1mm²
 Flex Twisted Visible Spiral Cable DOUBLE INSULATION (additional transparent sheath), braided woven cloth textile sleeve.
 Standard reference: Low Voltage European Directive No. 2014/35/EU.
 Diameter: 9mm.
 The cable is sold by the meter, multiple orders will be delivered in one piece up to a maximum of 50 meters in length.

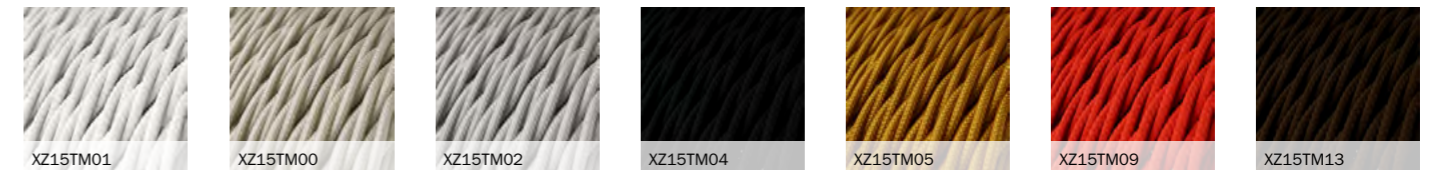

Large twisted natural cables

Thanks to their special twisted texture, they look like braids: but believe us, they are real electric cables! Linen and Jute have a natural feeling which will bring warmth and coziness to any room.

Specifications:

FRRTX 300/300V_{ac} 3x1mm²
 Flex Twisted Visible Spiral Cable DOUBLE INSULATION (additional transparent sheath), braided woven cloth textile sleeve.
 Standard reference: Low Voltage European Directive No. 2014/35/EU.
 Diameter: 9mm.
 The cable is sold by the meter, multiple orders will be delivered in one piece up to a maximum of 50 meters in length.

MADE IN ITALY

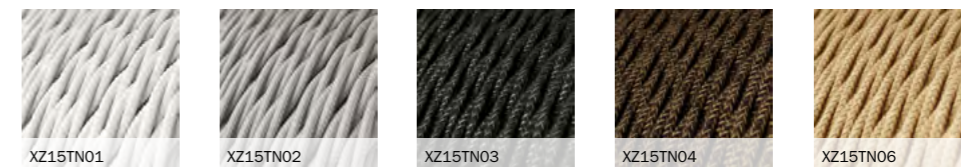

ROPE CABLES

Covered with soft flock and raw jute in order to increase their diameters, cables can become a nautical rope with various thicknesses, colours and finishes. Inspired by the maritime style, they can create a totally unexpected suspension lamp. Every single product is designed and Made in Italy.

Rope cables

The electrical cable becomes an electrical cord. The double covered electrical cables are covered with soft flocked and raw jute in order to reach a 16mm diameter. You can use XL electrical cord covered in raw jute to match our new natural wood roses and lamp holders in order to create suspension lamps of great effect.

Specifications:

FRRTX 300/300V_{AC} 3x0,75mm²
Visible Spiral Flexible Cable which is double insulated, under the fabric braid.
Standard reference: Low Voltage European Directive No. 2014/35/EU
Diameter 16, 24 or 30mm.
The cable is sold by the meter, multiple orders will be delivered in one piece up to a maximum of 20 meters in length.
MADE IN ITALY



XL - 16mm

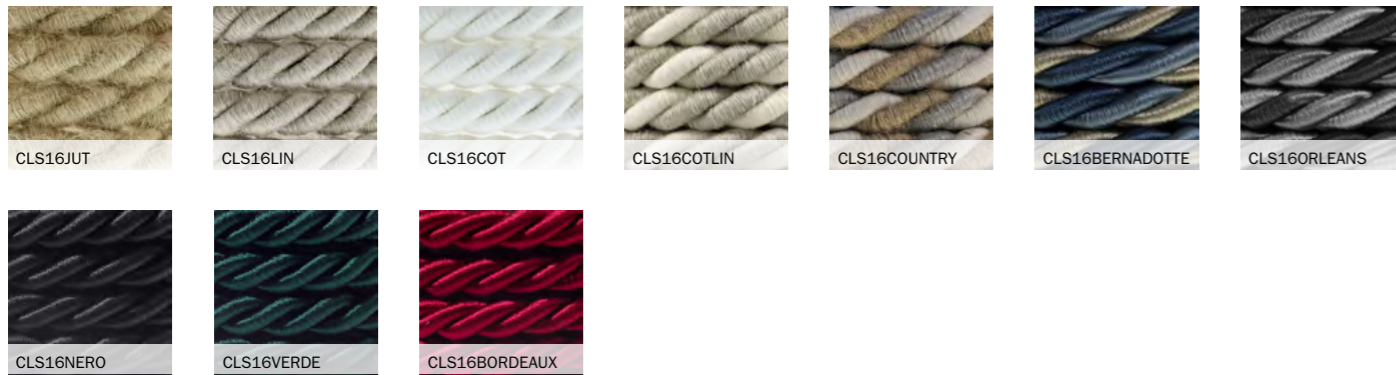

2XL - 24mm



3XL - 30mm



Jute rope cable

This 2XL jute rope cable is featured by a double coating: the round electric cable covered in RN06 jute is enriched by the external coating of the braided jute cord thus reaching a 24mm external diameter. The round cable covered in 2x0.75 RN06 Jute runs inside the cord cover: in this way you can treat the cord like any other cable, without worrying about how to connect it.

Specifications:

H03VV-F 300/300V_{AC} 2x0,75mm²
Flex Round IMQ-HAR Cable DOUBLE INSULATION under textile braid.
Standard reference: EN 50525-2-11, Low Voltage European Directive No. 2014/35/EU, IMQ-HAR approval No. A0643, DoP No. 0008.
Cable diameter: 6,2mm 2x0,75mm²
Cover cable diameter: 24mm
The cable is sold by the meter, multiple orders will be delivered in one piece up to a maximum of 20 meters in length.
MADE IN ITALY

IEMMEQU <HAR>
N° A0643, DoP N° 0008

2XL - 24mm

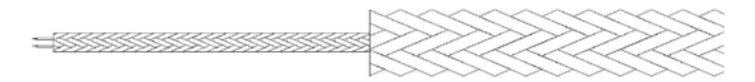
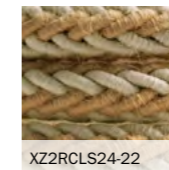
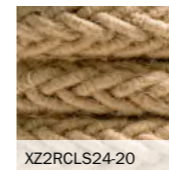

FLAT CABLES

Flat cables are Creative-Cables solution allowing you to both create wonderful string-light for your garden parties and beautiful indoor designs through the Filé System. Choose from a selection of trendy colors and add the necessary accessories for your compositions.

Flat cables

Specifications:

H05RNH2-F 300/500 V ac Rectangular flat shaped 2x1,5mm² cable

Standard reference: EN 50525-2-82 and IEC 60245.

The cable is sold by the meter, multiple orders will be delivered in one piece up to a maximum of 25 meters in length.



XZ15CF10



XZ15CM10



XZ15CM05



XZ15CF15



XZ15CM09



XZ15CM16



XZ15CM17



XZ15CH69



XZ15CM21



XZ15CM22



XZ15CM27



XZ15CM02



XZ15CM03



XZ15CM04



XZ15CZ04



XZ15ECM39



XZ15CZ22



XZ15CN06



XZ15CX08



XZ15ECC37



COMPONENTS - CEILING ROSES

A ceiling rose is an essential accessory for any design lamp. We offer a wide range of shapes, sizes and materials that will easily match any home style.

Metal ceiling roses

Among our best selling products, metal ceiling roses are available in 6 finishes. We also created the 2-3-4-5-7 hole versions to create multiple pendants: the side-holes roses can help design a totally customized wall or ceiling light fitting array.

Cable clamps can be made from plastic or metal and have different lengths, for an even more personalised solutions.

Glossy white



ø 120mm H 25mm

Available with 2 kinds of cable clamps

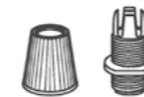

PC1SER01



SERP1BI

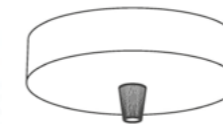

KRM57FCVB
1 hole ø 120mm H 25mm

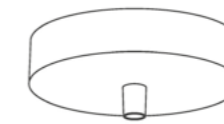

KRM57FCVBTERP
1 hole ø 120mm H 25mm

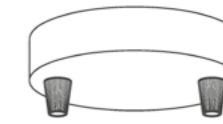

KRM572FVB
2 hole ø 120mm H 25mm

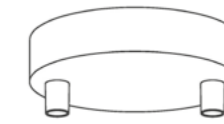

KRM572FVBTERP
2 hole ø 120mm H 25mm

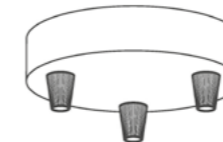

KRM573FVB
3 hole ø 120mm H 25mm

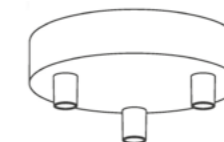

KRM573FVBTERP
3 hole ø 120mm H 25mm

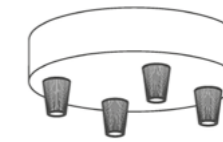

KRM574FVB
4 hole ø 120mm H 25mm

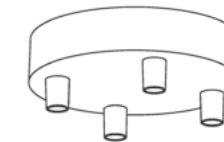

KRM574FVBTERP
4 hole ø 120mm H 25mm

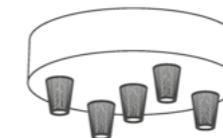

KRM575FVB
5 hole ø 120mm H 25mm

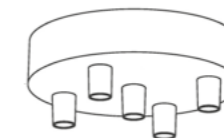

KRM575FVBTERP
5 hole ø 120mm H 25mm

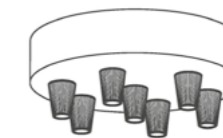

KRM576FVB
7 hole ø 120mm H 25mm

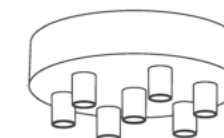

KRM576FVBTERP
7 hole ø 120mm H 25mm

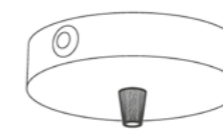

KRM12FC2LVB
1 hole + 2-side holes ø 120mm
H 25mm

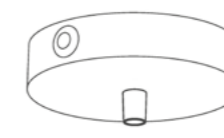

KRM12FC2LVBTERP
1 hole + 2-side holes ø 120mm
H 25mm

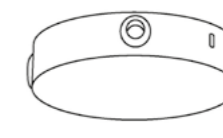

KRM12SF4LVB
4-side holes ø 120mm
H 25mm

Matte white



ø 120mm H 25mm

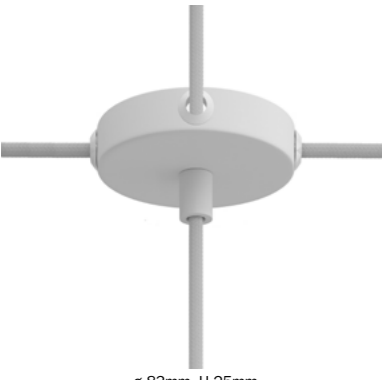

ø 83mm, H 25mm

Available with 2 kinds of cable clamps

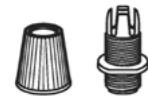

PC1SER01

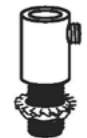

SERM1VB

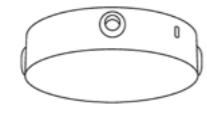

KRM83SF4LVBO
4-side holes ø 83mm H 25mm

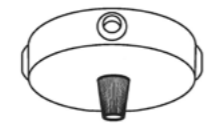

KRM831F4LVBO
1 hole + 4-side holes ø 83mm H 25mm

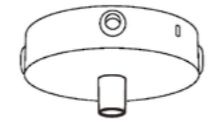

KRM831F4LVBOTERM
1 hole + 4-side holes ø 83mm H 25mm



KRM832F4LVBO
2 hole + 4-side holes ø 83mm H 25mm

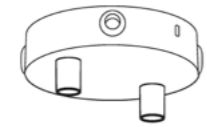

KRM832F4LVBOTERM
2 hole + 4-side holes ø 83mm H 25mm

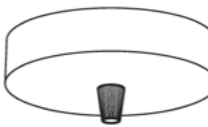

KRM57FCVBO
1 hole ø 120mm H 25mm

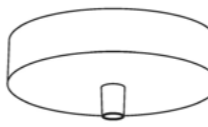

KRM57FCVBOTERM
1 hole ø 120mm H 25mm

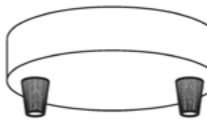

KRM572FVBO
2 hole ø 120mm H 25mm

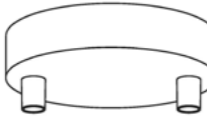

KRM572FVBOTERM
2 hole ø 120mm H 25mm

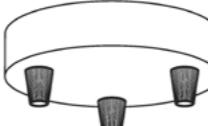

KRM573FVBO
3 hole ø 120mm H 25mm

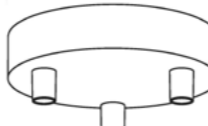

KRM573FVBOTERM
3 hole ø 120mm H 25mm

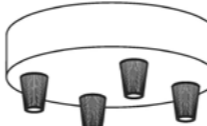

KRM574FVBO
4 hole ø 120mm H 25mm

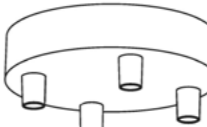

KRM574FVBOTERM
4 hole ø 120mm H 25mm

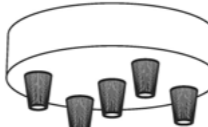

KRM575FVBO
5 hole ø 120mm H 25mm



KRM575FVBOTERM
5 hole ø 120mm H 25mm

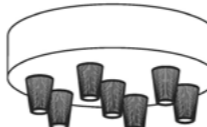

KRM576FVBO
7 hole ø 120mm H 25mm

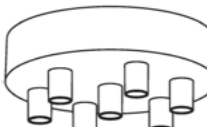

KRM576FVBOTERM
7 hole ø 120mm H 25mm

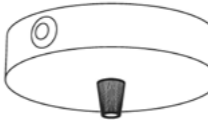

KRM12FC2LVBO
1 hole + 2-side holes ø 120mm H 25mm

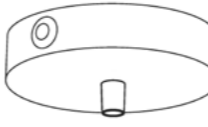

KRM12FC2LVBOTERM
1 hole + 2-side holes ø 120mm H 25mm

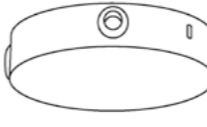

KRM12SF4LVBO
4-side holes ø 120mm H 25mm



KRM57FCVBOTERM4
1 hole with 70mm cable clamp 120mm H 25mm



KRM57FCVBOTERM5
1 hole with 150mm cable clamp 120mm H 25mm

Black



ø 120mm H 25mm



ø 83mm, H 25mm

Available with 2 kinds of cable clamps



PC1SER02



SERP1NE

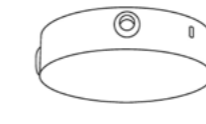

KRM83SF4LVN
4-side holes ø 83mm H 25mm

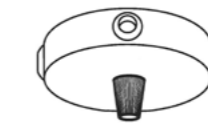

KRM831F4LVN
1 hole + 4-side holes ø 83mm H 25mm

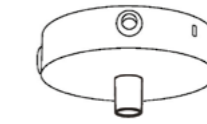

KRM831F4LVNTERM
1 hole + 4-side holes ø 83mm H 25mm

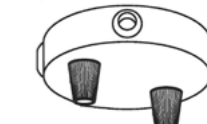

KRM832F4LVN
2 hole + 4-side holes ø 83mm H 25mm

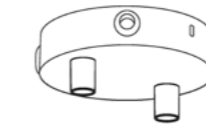

KRM832F4LVNTERM
2 hole + 4-side holes ø 83mm H 25mm

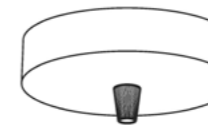

KRM57FCVN
1 hole ø 120mm H 25mm

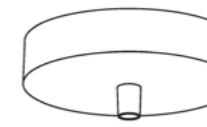

KRM57FCVNTERM
1 hole ø 120mm H 25mm

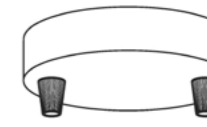

KRM572FVN
2 hole ø 120mm H 25mm

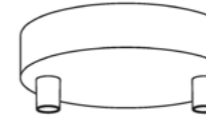

KRM572FVNTERM
2 hole ø 120mm H 25mm

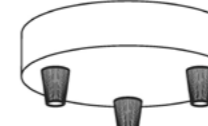

KRM573FVN
3 hole ø 120mm H 25mm

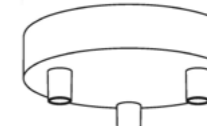

KRM573FVNTERM
3 hole ø 120mm H 25mm

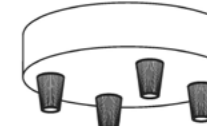

KRM574FVN
4 hole ø 120mm H 25mm

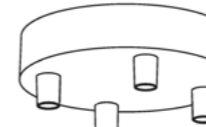

KRM574FVNTERM
4 hole ø 120mm H 25mm

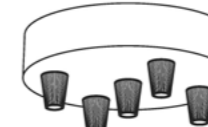

KRM575FVN
5 hole ø 120mm H 25mm



KRM575FVNTERM
5 hole ø 120mm H 25mm

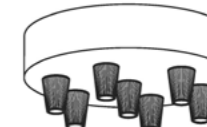

KRM576FVN
7 hole ø 120mm H 25mm

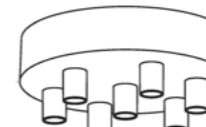

KRM576FVNTERM
7 hole ø 120mm H 25mm

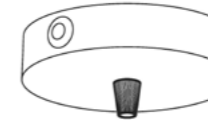

KRM12FC2LVN
1 hole + 2-side holes ø 120mm H 25mm

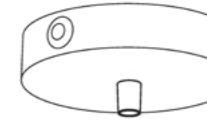

KRM12FC2LVNTERM
1 hole + 2-side holes ø 120mm H 25mm

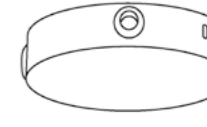

KRM12SF4LVN
4-side holes ø 120mm H 25mm

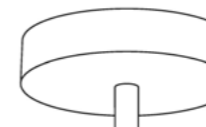

KRM57FCVNTERM4
1 hole with 70mm cable clamp 120mm H 25mm

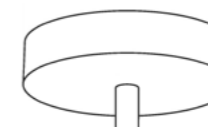

KRM57FCVNTERM5
1 hole with 150mm cable clamp 120mm H 25mm

Chrome



ø 120mm H 25mm

Available with 2 kinds of cable clamps

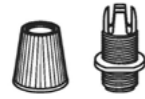

PC1SER0

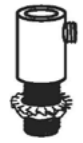

SERM1CR

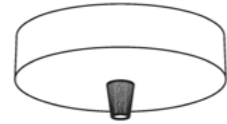

KRM57FCCR
1 hole ø 120mm H 25mm

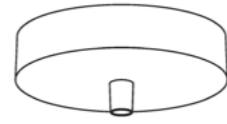

KRM57FCRTERM
1 hole ø 120mm H 25mm



KRM572FCR
2 hole ø 120mm H 25mm

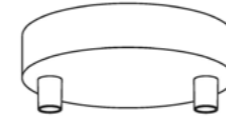

KRM572FCRTERM
2 hole ø 120mm H 25mm

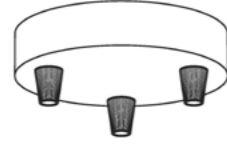

KRM573FCR
3 hole ø 120mm H 25mm

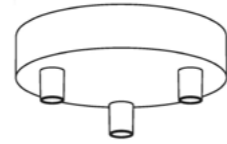

KRM573FCRTERM
3 hole ø 120mm H 25mm

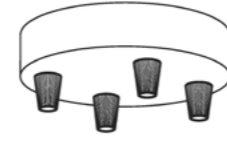

KRM574FCR
4 hole ø 120mm H 25mm

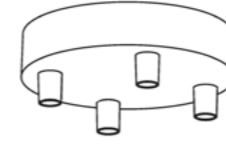

KRM574FCRTERM
4 hole ø 120mm H 25mm



KRM575FCR
5 hole ø 120mm H 25mm

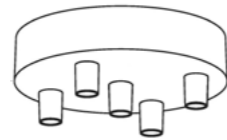

KRM575FCRTERM
5 hole ø 120mm H 25mm

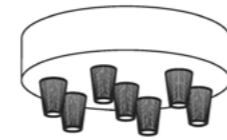

KRM576FCR
7 hole ø 120mm H 25mm

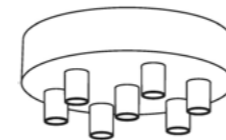

KRM576FCRTERM
7 hole ø 120mm H 25mm

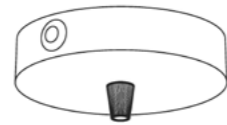

KRM12FC2LCR
1 hole + 2-side holes ø 120mm
H 25mm

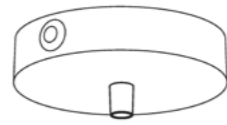

KRM12FC2LCRTERM
1 hole + 2-side holes ø 120mm
H 25mm

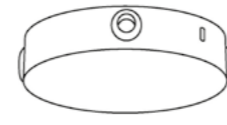

KRM12SF4LCR
4-side holes ø 120mm
H 25mm

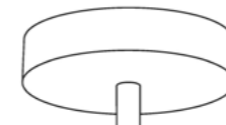

KRM57FCCRTERM4
1 hole with 70mm cable clamp
120mm H 25mm

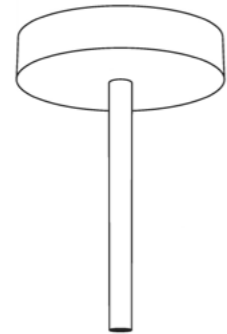

KRM57FCCRTERM5
1 hole with 150mm cable clamp
120mm H 25mm

Copper



ø 120mm H 25mm

Available with 2 kinds of cable clamps



PC1SER0



SERM1RA

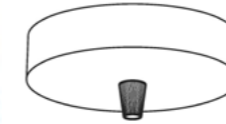

KRM57FCRA
1 hole ø 120mm H 25mm

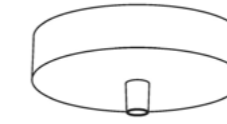

KRM57FCRATERM
1 hole ø 120mm H 25mm

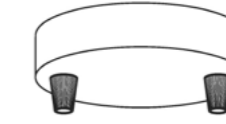

KRM572FRA
2 hole ø 120mm H 25mm

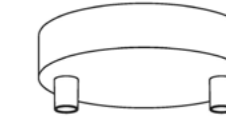

KRM572FRATERM
2 hole ø 120mm H 25mm

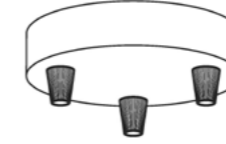

KRM573FRA
3 hole ø 120mm H 25mm

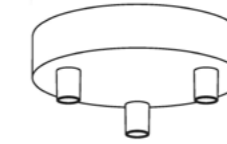

KRM573FRATERM
3 hole ø 120mm H 25mm

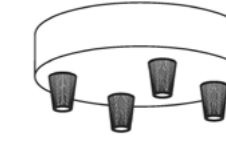

KRM574FRA
4 hole ø 120mm H 25mm

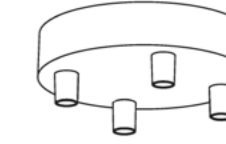

KRM574FRATERM
4 hole ø 120mm H 25mm

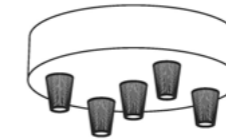

KRM575FRA
5 hole ø 120mm H 25mm

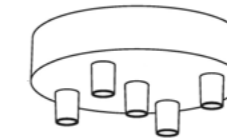

KRM575FRATERM
5 hole ø 120mm H 25mm

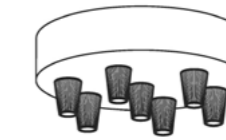

KRM576FRA
7 hole ø 120mm H 25mm

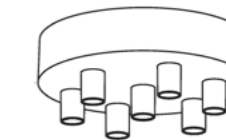

KRM576FRATERM
7 hole ø 120mm H 25mm

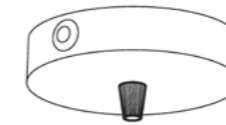

KRM12FC2LRA
1 hole + 2-side holes ø 120mm
H 25mm

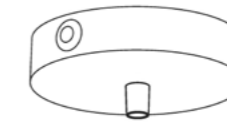

KRM12FC2LRATERM
1 hole + 2-side holes ø 120mm
H 25mm

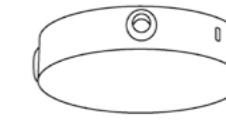

KRM12SF4LRA
4-side holes ø 120mm
H 25mm



KRM57FCRATERM4
1 hole with 70mm cable clamp
120mm H 25mm

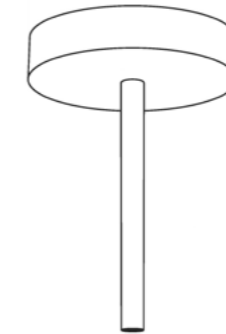

KRM57FCRATERM5
1 hole with 150mm cable clamp
120mm H 25mm

Brass



ø 120mm H 25mm

Available with 2 kinds of cable clamps

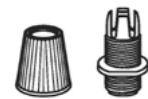

PC1SER00

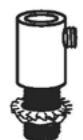

SERM1GO

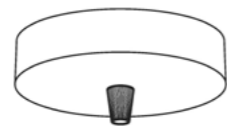

KRM57FCGO
1 hole ø 120mm H 25mm

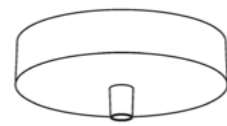

KRM57FCGOTERM
1 hole ø 120mm H 25mm



KRM572FGO
2 hole ø 120mm H 25mm

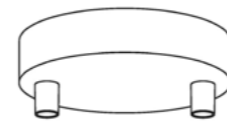

KRM572FGOTERM
2 hole ø 120mm H 25mm

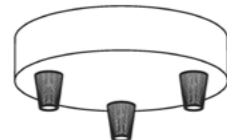

KRM573FGO
3 hole ø 120mm H 25mm

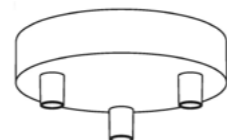

KRM573FGOTERM
3 hole ø 120mm H 25mm

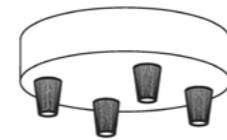

KRM574FGO
4 hole ø 120mm H 25mm

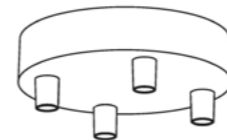

KRM574FGOTERM
4 hole ø 120mm H 25mm

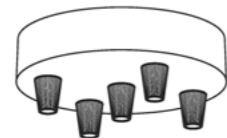

KRM575FGO
5 hole ø 120mm H 25mm

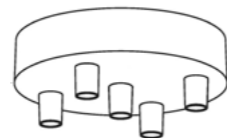

KRM575FGOTERM
5 hole ø 120mm H 25mm

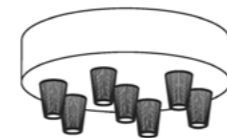

KRM576FGO
7 hole ø 120mm H 25mm

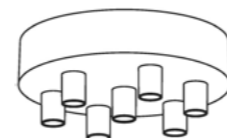

KRM576FGOTERM
7 hole ø 120mm H 25mm

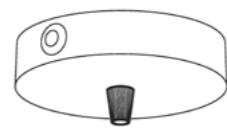

KRM12FC2LGO
1 hole + 2-side holes ø 120mm
H 25mm

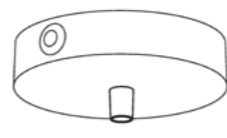

KRM12FC2LGTTERM
1 hole + 2-side holes ø 120mm
H 25mm

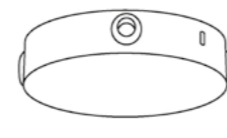

KRM12SF4LGO
4-side holes ø 120mm
H 25mm

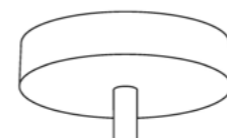

KRM57FCGOTERM4
1 hole with 70mm cable clamp
120mm H 25mm

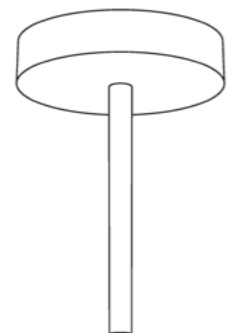

KRM57FCGOTERM5
1 hole with 150mm cable clamp
120mm H 25mm

Pearl black



ø 120mm H 25mm

Available with 2 kinds of cable clamps

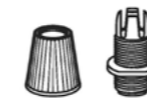

PC1SER02



SERM1BR

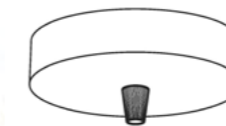

KRM57FCBR
1 hole ø 120mm H 25mm

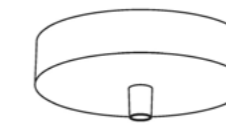

KRM57FCBRTERM
1 hole ø 120mm H 25mm

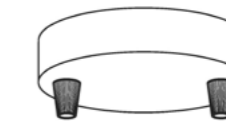

KRM572FBR
2 hole ø 120mm H 25mm

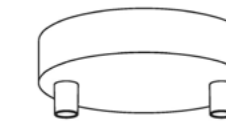

KRM572FBRTERM
2 hole ø 120mm H 25mm

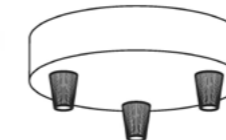

KRM573FBR
3 hole ø 120mm H 25mm

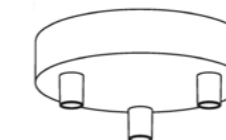

KRM573FBRTERM
3 hole ø 120mm H 25mm

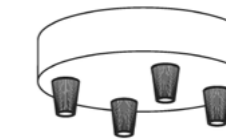

KRM574FBR
4 hole ø 120mm H 25mm

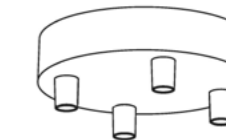

KRM574FBRTERM
4 hole ø 120mm H 25mm

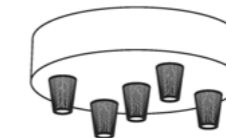

KRM575FBR
5 hole ø 120mm H 25mm

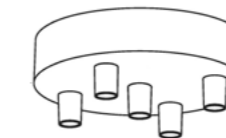

KRM575FBRTERM
5 hole ø 120mm H 25mm

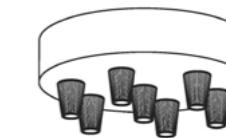

KRM576FBR
7 hole ø 120mm H 25mm

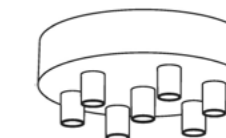

KRM576FBRTERM
7 hole ø 120mm H 25mm

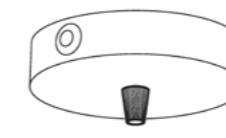

KRM12FC2LBR
1 hole + 2-side holes ø 120mm
H 25mm

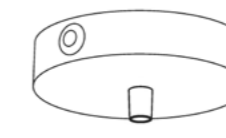

KRM12FC2LBRTERM
1 hole + 2-side holes ø 120mm
H 25mm

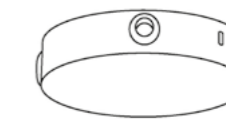

KRM12SF4LBR
4-side holes ø 120mm
H 25mm

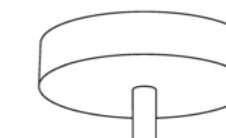

KRM57FCBRTERM4
1 hole with 70mm cable clamp
120mm H 25mm

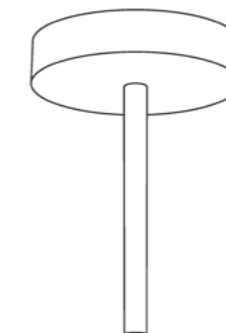

KRM57FCBRTERM5
1 hole with 150mm cable clamp
120mm H 25mm

Brushed titanium



ø 120mm H 25mm



ø 83mm, H 25mm

Available with 2 kinds of cable clamps

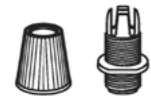

PC1SER02

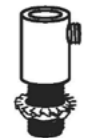

SERM1TIS

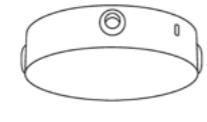

KRM83SF4LTIS
4-side holes ø 83mm H 25mm

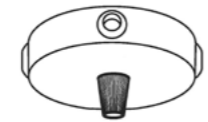

KRM831F4LTIS
1 hole + 4-side holes ø 83mm H 25mm

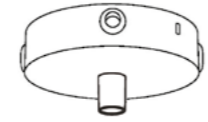

KRM831F4LTISTERM
1 hole + 4-side holes ø 83mm H 25mm



KRM832F4LTIS
2 hole + 4-side holes ø 83mm H 25mm

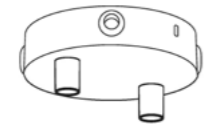

KRM832F4LTISTERM
2 hole + 4-side holes ø 83mm H 25mm

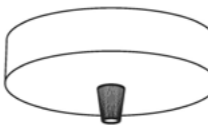

KRM57FCTIS
1 hole ø 120mm H 25mm

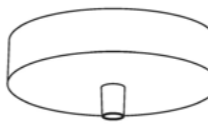

KRM57FCTISTERM
1 hole ø 120mm H 25mm

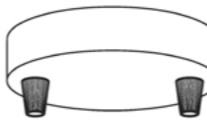

KRM572FTIS
2 hole ø 120mm H 25mm

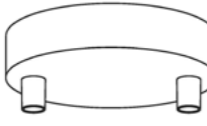

KRM572FTISTERM
2 hole ø 120mm H 25mm

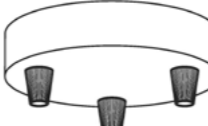

KRM573FTIS
3 hole ø 120mm H 25mm

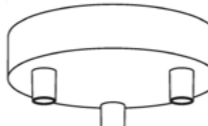

KRM573FTISTERM
3 hole ø 120mm H 25mm

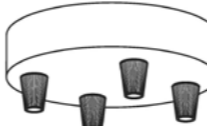

KRM574FTIS
4 hole ø 120mm H 25mm

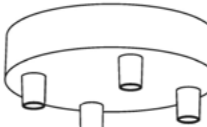

KRM574FTISTERM
4 hole ø 120mm H 25mm

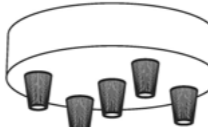

KRM575FTIS
5 hole ø 120mm H 25mm



KRM575FTISTERM
5 hole ø 120mm H 25mm

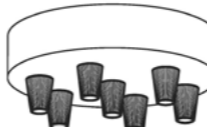

KRM576FTIS
7 hole ø 120mm H 25mm

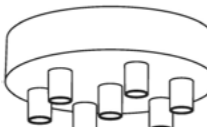

KRM576FTISTERM
7 hole ø 120mm H 25mm

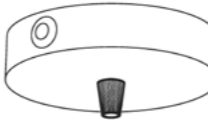

KRM12FC2LTIS
1 hole + 2-side holes ø 120mm H 25mm

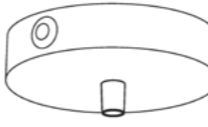

KRM12FC2LTISTERM
1 hole + 2-side holes ø 120mm H 25mm

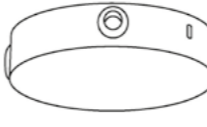

KRM12SF4LTIS
4-side holes ø 120mm H 25mm

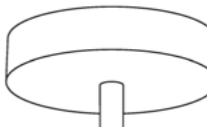

KRM57FCTISTERM4
1 hole with 70mm cable clamp
120mm H 25mm

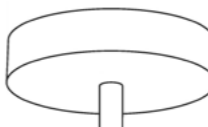

KRM57FCTISTERM5
1 hole with 150mm cable clamp
120mm H 25mm

Brushed bronze



ø 120mm H 25mm



ø 83mm, H 25mm

Available with 2 kinds of cable clamps



PC1SER00



SERM1OTS

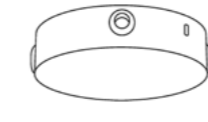

KRM83SF4LOTS
4-side holes ø 83mm H 25mm

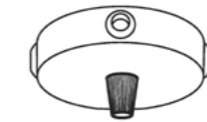

KRM831F4LOTS
1 hole + 4-side holes ø 83mm H 25mm

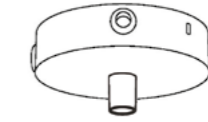

KRM831F4LOTSTERM
1 hole + 4-side holes ø 83mm H 25mm

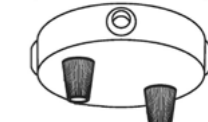

KRM832F4LOTS
2 hole + 4-side holes ø 83mm H 25mm

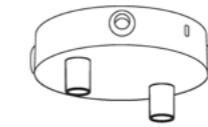

KRM832F4LOTSTERM
2 hole + 4-side holes ø 83mm H 25mm

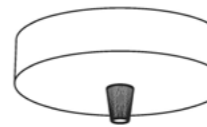

KRM57FCOTS
1 hole ø 120mm H 25mm

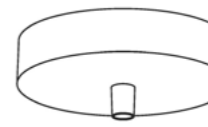

KRM57FCOTSTERM
1 hole ø 120mm H 25mm

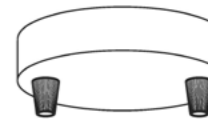

KRM572FOTS
2 hole ø 120mm H 25mm

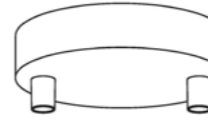

KRM572FOTSTERM
2 hole ø 120mm H 25mm

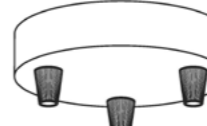

KRM573FOTS
3 hole ø 120mm H 25mm

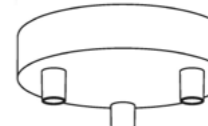

KRM573FOTSTERM
3 hole ø 120mm H 25mm

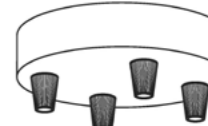

KRM574FOTS
4 hole ø 120mm H 25mm

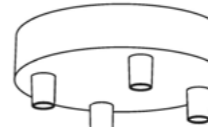

KRM574FOTSTERM
4 hole ø 120mm H 25mm

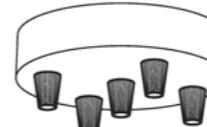

KRM575FOTS
5 hole ø 120mm H 25mm

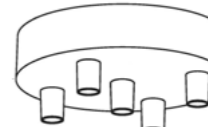

KRM575FOTSTERM
5 hole ø 120mm H 25mm



KRM576FOTS
7 hole ø 120mm H 25mm



KRM576FOTSTERM
7 hole ø 120mm H 25mm

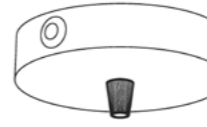

KRM12FC2LOTS
1 hole + 2-side holes ø 120mm H 25mm

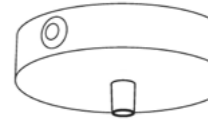

KRM12FC2LOTSTERM
1 hole + 2-side holes ø 120mm H 25mm

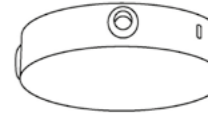

KRM12SF4LOTS
4-side holes ø 120mm H 25mm

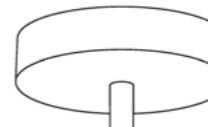

KRM57FCOTSTERM4
1 hole with 70mm cable clamp
120mm H 25mm

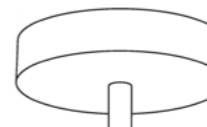

KRM57FCOTSTERM5
1 hole with 150mm cable clamp
120mm H 25mm

Brushed copper



Ø 120mm, H 25mm



Ø 83mm, H 25mm

Available with 2 kinds of cable clamps

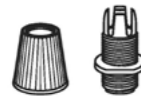

PC1SER00

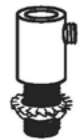

SERM1RAS

 KRM83SF4LRAS 4-side holes Ø 83mm H 25mm	 KRM831F4LRAS 1 hole + 4-side holes Ø 83mm H 25mm	 KRM831F4LRASTERM 1 hole + 4-side holes Ø 83mm H 25mm	 KRM832F4LRAS 2 hole + 4-side holes Ø 83mm H 25mm
 KRM832F4LRASTERM 2 hole + 4-side holes Ø 83mm H 25mm	 KRM57FCRAS 1 hole Ø 120mm H 25mm	 KRM57FCRASTERM 1 hole Ø 120mm H 25mm	 KRM572FRAS 2 hole Ø 120mm H 25mm
 KRM572FRASTERM 2 hole Ø 120mm H 25mm	 KRM573FRAS 3 hole Ø 120mm H 25mm	 KRM573FRASTERM 3 hole Ø 120mm H 25mm	 KRM574FRAS 4 hole Ø 120mm H 25mm
 KRM574FRASTERM 4 hole Ø 120mm H 25mm	 KRM575FRAS 5 hole Ø 120mm H 25mm	 KRM575FRASTERM 5 hole Ø 120mm H 25mm	 KRM576FRAS 7 hole Ø 120mm H 25mm
 KRM576FRASTERM 7 hole Ø 120mm H 25mm	 KRM12FC2LRAS 1 hole + 2-side holes Ø 120mm H 25mm	 KRM12FC2LRASTERM 1 hole + 2-side holes Ø 120mm H 25mm	 KRM12SF4LRAS 4-side holes Ø 120mm H 25mm
 KRM57FCRASTERM4 1 hole with 70mm cable clamp 120mm H 25mm	 KRM57FCRASTERM5 1 hole with 150mm cable clamp 120mm H 25mm		



Source: @halpaintedhouse

Metal painted ceiling rose

These colourful and cup shaped ceiling roses will give that pop twist to your ceiling light.



Ø 50mm, H 50mm

- 25902
- 25909
- 25900
- 25905

Italian woodworking craftsmanship,
natural simplicity that never goes out of style.



We produce our wooden components in a small workshop in the province of Turin, our hometown. Here, the distinctive Italian craftsmanship, care and creativity of our designers transforms every wood log into beautiful components to illuminate your spaces.

Wood ceiling roses

We first designed them for our rope cables and offered in three basic colours, but they are so extremely versatile that we've created more options to give you more possibilities to style your interior as you prefer: natural wood can be painted or polished as desired. Each ceiling rose has a matching wooden lamp holder.

120 cm diameter



88 cm diameter

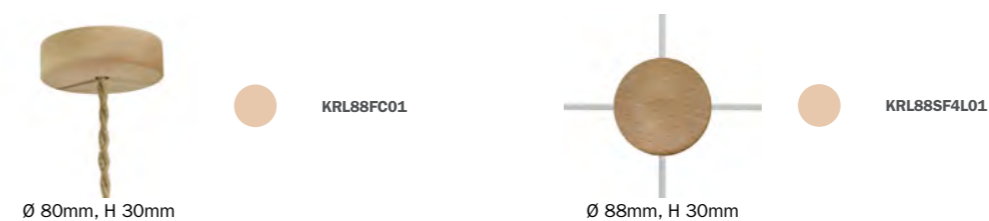

Leather-covered wooden ceiling roses

Add a touch of glamour and elegance with our leather covered wooden ceiling roses. The leather is handcrafted and sewn in Italy.



Ø 124mm, H 36mm

- KRP0110
- KRP0310
- KRP0410

Silicone ceiling roses

Silicone ceiling roses are resistant, colourful and easy to install: you won't need to drill into your ceiling. Last but not least, they have a very attractive price! Each ceiling rose has a matching silicone lamp holder.



Ø 83mm, H 35mm

- | | |
|---|--|
| ○ KSILICONROSBIA | ● KSILICONROSARA |
| ● KSILICONROSNER | ● KSILICONROSBLU |
| ● KSILICONROSVER | ● KSILICONROSROS |
| ● KSILICONROSGIA | ● KSILICONROSTUR |
| ● KSILICONROSAZZ | ● KSILICONROSVIO |
| ● KSILICONROSRSS | ● KSILICONROSCOF |
| ● KSILICONROSGRI | ● KSILICONROSNOC |
| ● KSILICONROSFUC | ● KSILICONROSLIM |

Cable Cup®

Cable Cup® was developed by Swedish designers Jonas Forsman and Lars Wette and has won several design awards. Made of elastic silicone, it's unique and very easy to mount thanks to its flexibility.



Ø 144mm

- D0301008W
- D0301009B



Ø 158mm

- D0301005W
- D0301006B
- D0301010C
- D0301007R



Hand painted ceramic ceiling roses

They are entirely manufactured in Italy: each item is unique and slight differences are due to the hand painting process.



Ceramic ceiling roses

These 7-hole rosettes are hand-made in Italy: each piece is unique! Due to their natural look, they are perfect for a country or shabby chic home. Each ceiling rose has a matching ceramic lamp holder.



Porcelain ceiling roses

Porcelain is a timeless classic and is an elegant solution that will make your wall or ceiling lamps absolutely unique. Each ceiling rose has a matching porcelain lamp holder.



COMPONENTS - LAMP HOLDERS

A lamp holder is an essential accessory for any design lamp. We offer a wide range of shapes, sizes and materials that will easily match any living or working environment. Lamp Holders can match or contrast the ceiling roses: it's up to you! All our lamp holders are IMQ-ENEC certified, the highest quality standard in Europe.

LEGEND AND FINISHINGS

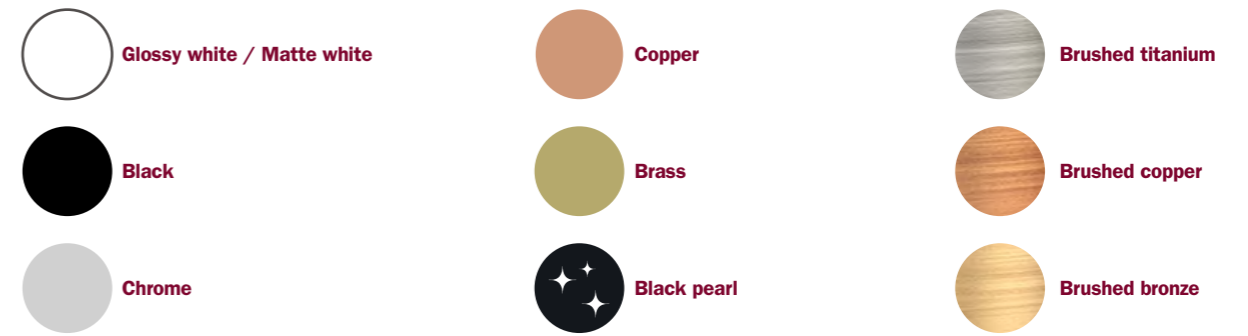

Metal lamp holders

Our best-selling lamp holders, offered in six different finishes and different styles: metal, vintage, milled metal and double-ferrule. These last can be used with lampshades too! Each lamp holder has a matching metal ceiling rose.



E27, Ø 42mm, H 62mm

- KBM4011VBO
- KBM4011VB
- KBM4011VN
- KBM4011CR
- KBM4011RA
- KBM4011GO
- KBM4011BR
- KBM4011TIS
- KBM4011RAS
- KBM4011OTS



E27, Ø 42mm, H 62mm

- KBM4011VB0TERM
- KBM4011VBTERP
- KBM4011VNTERM
- KBM4011CRTERM
- KBM4011RATERM
- KBM4011G0TERM
- KBM4011BRTERM
- KBM4011TISTERM
- KBM4011RASTERM
- KBM40110TSTERM



E27, Ø 42mm, H 62mm with 70mm cable clamp

- KBM4011VB0TERM4
- KBM4011VNTERM4
- KBM4011CRTERM4
- KBM4011RATERM4
- KBM4011G0TERM4
- KBM4011BRTERM4
- KBM4011TISTERM4
- KBM4011RASTERM4
- KBM40110TSTERM4



- KBM4011VBOTERM5
- KBM4011VNTERM5
- KBM4011CRTERM5
- KBM4011RATERM5
- KBM4011GOTERM5
- KBM4011BRTERM5
- KBM4011TISTERM5
- KBM4011RASTERM5
- KBM4011OTSTERM5

P-Light

P-Light is the unique E14 fitting lamp holder kit allowing you to create special lighting solutions with tubular light bulbs. You'll be able to create single or multiple pendant suspensions, perfect to illuminate rooms of different dimensions. Combine up to 15 pendants by matching P-Light with our selection of decorated Rose-One System XXL ceiling roses or pair it with smaller roses to create the pendant lamp that best matches your interior. From monochromatic shades up to brushed metal finishes, this little yet functional lamp holder kit is available in a variety of versions. This makes it suitable for different kinds of styles and interior design needs.



- PL14MARTF
- PL14MRATF
- PL14MOTTF
- PL14MARTFTERM
- PL14MRATFTERM
- PL14MOTTFTERM



- PL27MBRTF
- PL27MARTF
- PL27MRATF
- PL27MOTTF
- PL27MZVCFU
- PL27MZVRUG
- PL27MZVKIW
- PL27MZVUVI
- PL27MZVSME
- PL27MZVLIM



- 25927
- 25934
- 25925
- 25930
- PL27MBRTFTERM
- PL27MARTFTERM
- PL27MRATFTERM
- PL27MOTTFTERM



- KBL27ALBR
- KBL27ALCR
- KBL27ALRA
- KBL27ALGO
- KBR27ALCF
- KBR27ALRA
- KBR27ALGO



- KBME14VN
- KBME14RA
- KBME14GO
- KBME14TIS
- KBME14RAS
- KBME14OTS

Thermoplastic and bakelite lamp holders

We recommend bakelite lamp holders to all fans of the vintage look and plastic if you need a neutral colour or just a simple design. Available with E14 or E27 fitting, also for lampshades if needed. Some versions include a switch or a pull cord switch. All products are sold individually or in bulk boxes (100, 500 or 1000 pieces).

Thermoplastic



E14, Ø 44mm, H 62mm

- PL14PBLI
- PL14PNLI



E14, Ø 40mm, H 55mm

- PL14PBTF
- PL14PNTF



E27, Ø 39mm, H 54mm

- PL27PBLI
- PL27PNLI



E27, Ø 40mm, H 54mm

- PL27PBTF
- PL27PNTF



E27, Ø 39mm, H 77mm

- PL27PBLINB
- PL27PNLINB



E27, Ø 39mm, H 76mm

- PL27PBTFNB
- PL27PNTFNB



E27, Ø 38mm, H 67mm

- PL27PBLINT
- PL27PNLINT



E27, Ø 40mm, H 67mm

- PL27PBTFNT
- PL27PNTFNT

Bakelite



E14, Ø 27mm, H 55mm

- PL14BBLI
- PL14BNLI
- PL14BOLI



E14, Ø 28mm, H 55mm

- PL14BBTF
- PL14BNTF
- PL14BOTF



E27, Ø 40mm, H 54mm

- PL27BBLI
- PL27BNLI
- PL27BOLI



E27, Ø 40mm, H 54mm

- PL27BBTF
- PL27BNTF
- PL27BOTF



E27, Ø 40mm, H 79mm

- PL27BBLIN
- PL27BNLIN



E27, Ø 40mm, H 79mm

- PL27BBFIN
- PL27BNFIN



E27, Ø 40mm, H 54mm



- 3-poles
- PL27BNLIC3T

Silicone E27 lamp holders

Silicone lamp holders are resistant, colourful and easy to install. Last but not least, they have a very attractive price! Each lamp holder has a matching silicone ceiling rose.



E27, Ø 47mm, H 55mm



- | | |
|---|---|
|  KSILICONLAMPBIA |  KSILICONLAMPARA |
|  KSILICONLAMPNER |  KSILICONLAMPBLU |
|  KSILICONLAMPVER |  KSILICONLAMPROS |
|  KSILICONLAMPGIA |  KSILICONLAMPTUR |
|  KSILICONLAMPAZZ |  KSILICONLAMPVIO |
|  KSILICONLAMPRSS |  KSILICONLAMPCOF |
|  KSILICONLAMPGRI |  KSILICONLAMPNOC |
|  KSILICONLAMPFUC |  KSILICONLAMPLIM |

Leather covered E27 wooden lamp holders

Add a touch of glamour and elegance with our leather-covered wooden lampholders. The leather is handcrafted and sewn in Italy.



E27, Ø 69mm, H 54mm

- | |
|---|
|  KBP0110TERM |
|  KBP0310TERM |
|  KBP0410TERM |

Ceramic E27 lamp holders



E27, Ø 54mm, H 66mm

- | | |
|--|--|
|  83-CC001 |  83-CC004 |
|  83-CC013 |  83-CC000 |
|  83-CC012 |  83-CC002 |
|  83-CC007 |  83-CC003 |
|  83-CC005 |  83-CC009 |
|  83-CC006 |  83-CC010 |
|  83-CC008 |  83-CC011 |

Wood E27 lamp holders

Specifically designed for our rope cables and offered in three basic colours, they are extremely versatile: natural wood can be painted or polished as desired. Each lamp holder has a matching wooden ceiling rose.



E27, Ø 50-80mm, H 110mm

- | |
|--|
|  KBL0411016 |
|--|





E27, Ø 50-80mm, H 220mm

- | |
|--|
|  KBL0422016 |
|--|





E27, Ø 50mm, H 65mm

- | |
|---|
|  KBL0110 |
|  KBL0210 |
|  KBL0310 |





E27, Ø 50mm, H 110mm

- Compatible with XL rope cables (16mm)
- | |
|--|
|  KBL0116 |
|  KBL02116 |
|  KBL0316 |





E27, Ø 50mm, H 110mm

- Compatible with 2XL rope cables (24mm)
- | |
|---|
|  KBL0124 |
|  KBL0224 |
|  KBL0324 |



E27, Ø 50mm, H 110mm

- Compatible with 3XL rope cables (30mm)
- | |
|---|
|  KBL0130 |
|  KBL0230 |
|  KBL0330 |

Porcelain lamp holders

Porcelain is a timeless classic and is an elegant solution that will make your wall or ceiling lamps absolutely unique. Each lamp holder has a matching porcelain ceiling rose.



E14, Ø 30mm, H 60mm

- KPLPE14BIA
- KPLPE14NER
- KPLPE14VER
- KPLPE14GIA
- KPLPE14AZZ
- KPLPE14ROS
- KPLPE14GRI



E27, Ø 45mm, H 60mm

- 25995
- KPLPNER
- KPLPVER
- KPLPGIA
- KPLPAZZ
- KPLPROS
- KPLPGRI



E27, Ø 50mm, H 82mm

- 30162



E27, Ø 45mm, H 65mm

- KPLPE27WBIA
- KPLPE27WNER



E40, Ø 65mm, H 85mm

- KPLPE40BIA
- KPLPE40NER

Cement E27 lamp holders

Concrete is a building material that has recently established itself as a real furnishing element inside houses and commercial activities and it's perfect to expose your favourite design light bulbs!



E27, Ø 60mm, H 90mm

- KBC2701CGL
- KBC2701CGD



Source: @ourplacetobe



COMPONENTS - CAGES AND LAMPSHADES





Do you want to enrich and customize your pendant lamps with unique accessories? Choose among Creative-Cables lampshades: naked frames, handmade ceramic, classic shapes, metal discs, fabric lampshades, and more! Explore the available options, choose the finish you prefer and complete your lighting installation with accessories, components, bulbs and fabric-covered cables from our catalogue!

Bulb cages

Our lampshades laid bare. Find frames, lampshades and cages to create suspension lamps with one or more pendant. Choose naked lampshades for a surprising scenic effect and to create modern pendant lamps, with a design light bulb in plain sight.



L 150mm, H 210mm

-  PAM06VB
-  PAM06VN
-  PAM06RA
-  PAM06GO







E27, L 210mm, H 200mm

-  PAM05VB
-  PAM05VN
-  PAM05RA
-  PAM05GO
-  PAM05VR
-  PAM05VT



E27, L 125mm, H 170mm

-  KPAM24VNSVN
-  KPAM24VNSRA
-  KPAM24VNSGO
-  KPAM24VNSCR



E27, L 290mm, H 235mm

-  PAM25VN



L 110mm, H 300mm

-  PAM03VN





L 130mm, H 320mm

-  PAM04VN





E27, L 350mm, H 240mm

-  KPAM23VBL
-  KPAM23VNO
-  KPAM23VRL



E27, L 280mm, H 240mm

-  KPAM18VBLBIA
-  KPAM18VNONER

 FRAMES/SHADES



- KPAM19VBLBIA
- KPAM19VNONER

E27, L 280mm, H 240mm

Lampshades

If you are looking for a lampshade to complement your hanging, table or ceiling lamp, you will find solutions in different materials and sizes to suit the many interior design needs. Handmade ceramic lampshades perfect for kitchens and dining tables, metal spotlight to create contemporary atmospheres, classic shades for table and wall lamps, funny wooden lampshade in limited editions: we have a solution for many tastes and interior design needs.

Metal shades



- DMBIA
- DMNER
- DMRAM
- DMCOR

L 400mm, H 3mm



- DDBIA
- DDNER
- DDTIS
- DDRASOTS

L 400mm, H 3mm



- PAM09VBL
- PAM09VNL
- PAM09VVL

E27, L 380mm, H 200mm



- PAM10VBL
- PAM10VNL
- PAM10VVL

E27, L 300mm, H 150mm



- PAM13VNO
- PAM13VRL
- PAM13VNL

E27, L 300mm, H 60mm



- PAM20VBL
- PAM20VNL

E27, L 300mm, H 250mm

Tub-E14

Tub-E14 metal spotlight lampshade is just perfect for every spotlight lover out there. This metal pipe was created to host a black E14 double ferrule lamp holder enabling you to direct light from any E14 light bulb to the exact area you need in your chosen setting. Connecting the Tub-E14 metal spotlight lampshade to a curved or straight metal extension gives an elegant and original wall lamp. Fixing it to one of our round or twisted 2x0,75mm cables allows you to create a unique single or multiple pendant.



- KSPOTME14VBO
- KSPOTME14VN
- KSPOTME14TIS
- KSPOTME14RAS
- KSPOTME14OTS

E14, L 60mm, H 153mm

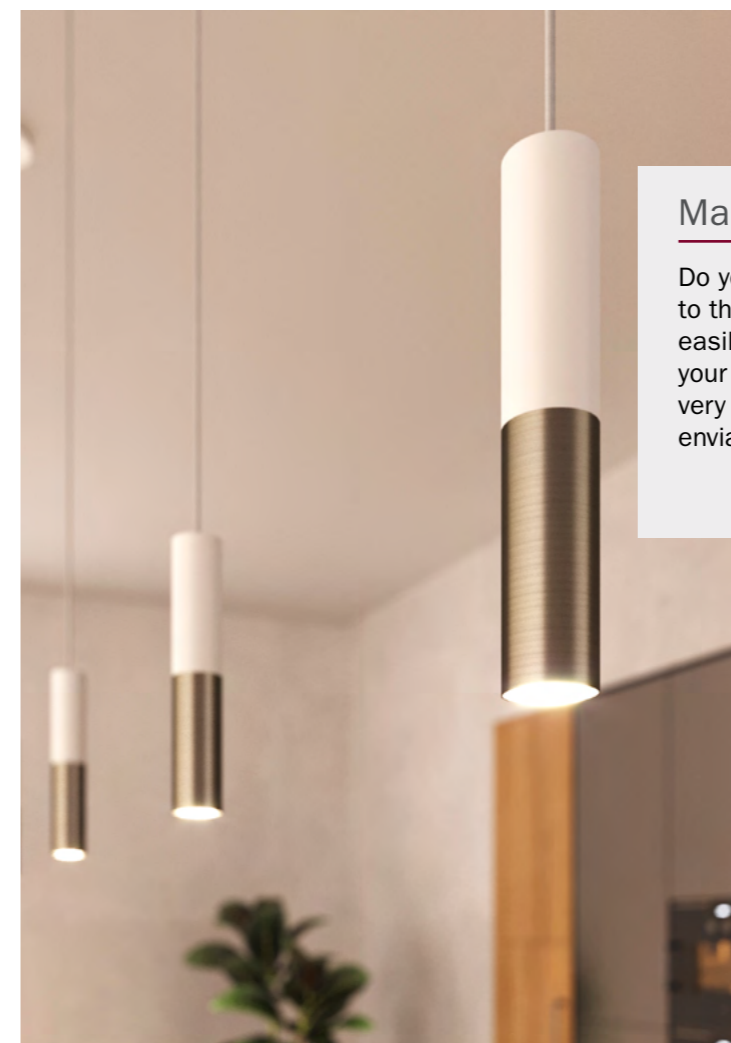

Make it double!

Do you want to connect multiple Tub E14 serially? Thanks to the Tub E14 connection accessory kit, you will be able to easily connect as many lampshades as you want, creating your very own customised lighting solution! Tub-E14 is a very versatile lighting solution, allowing you to create an enviable atmosphere to improve your interior design.



- K2SPOTME14VBOTIS
- K2SPOTME14VB0OTS
- K2SPOTME14VBORAS
- K2SPOTME14VNTIS
- K2SPOTME14VNOTS
- K2SPOTME14VNRAS

E14, L 60mm, H 306mm



Near Florence, there is a place of excellence, where the ancient pottery tradition meets the inventiveness of Creative-Cables' designers to conjure up lamp holders, ceiling roses and lampshades of the highest quality. And the expert hands of the team of painters decorate every single component to give you unique 100% made-in-Italy products.



L 250mm, H 420mm

-  EKCBIAN
-  EKFACEBI
-  EKCARUBI
-  EKCLABI



L 250mm, H 260mm

-  EKCTBIAN
-  EKCTCEBI
-  EKCTRUBI
-  EKCTLABI



L 130mm, H 190mm

-  EKMCBIBI
-  EKMCCEBI
-  EKMCRUBI
-  EKMCCLABI







E27, L 305mm, H 140mm

-  EKPSBIAN
-  EKPSCEBI
-  EKPSRUBI
-  EKPSNERA

HANDMADE CERAMIC, a material of refinement and style through the centuries and still today.







E27, L 130mm, H 150mm

-  EKBIBIAN
-  EKBICEBI
-  EKBIRUBI
-  EKBISTAVN
-  EKBISTRSS
-  EKBISTTC
-  EKBISTTRT
-  EKBISTVRB











E27, L 150mm, H 280mm

-  EKBOBIAN
-  EKBOCEBI
-  EKBORUBI
-  EKBOSTAVN
-  EKBOSTRSS
-  EKBOSTTC
-  EKBOSTTRT
-  EKBOSTVRB



E27, L 240mm, H 140mm

-  EKBIAN
-  EKCEBI
-  EKRUBI
-  EKSTAVN
-  EKSTRSS
-  EKSTTC
-  EKSTTRT
-  EKSTVRB



E27, L 310mm, H 40mm

-  EKPCBIAN
-  EKPCCEBI
-  EKPCRUBI
-  EKPCNERA





From the heart of Tuscany, OUR LAMPSHADES ARE MADE BY HAND but created by passion.



A fusion of craftsmanship and modern technological innovation brings to life our entirely handsewn fabric lampshades. Ancient knowledge passed on from father to son, which today brightens up your spaces with the guarantee of the distinguishing Tuscan high-quality craftsmanship.

Fabric shades



E27, L 150mm, H 180mm



E27, L 200mm, H 130mm

- PARCIE27TENER
- PARCIE27ARGRI
- PARCIE27CIPET
- PARCIE27TEBOR
- PARCIE27CIARA
- PARCIE27TECEL
- PARCIE27TEVOL
- PARCIE27TEGIV
- PARCIE27LIBIA
- PARCIE27ELPIN
- PARCIE27CAMAR
- PARCIE27TSARG
- PARCIE27TSRAM



PARCIE27RNGC
E27, L 150mm, H 180mm

- PARIME27JGGG
- PARIME27JNGN
- PARIME27JGGGS
- PARIME27CINEOR
- PARIME27TEAN

Fibre lampshades

Dome

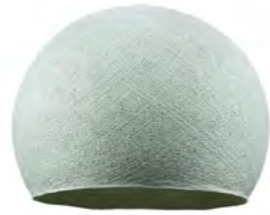

Ø 250mm		Ø 350mm		Ø 250mm		Ø 350mm	
	PAT1XS-CP0953		PAT1M-CP0861		PAT1XS-CP0938		PAT1M-CP0846
	PAT1XS-CP0947		PAT1M-CP0855		PAT1XS-CP0951		PAT1M-CP0859
	PAT1XS-CP1614		PAT1M-CP1638		PAT1XS-CP0948		PAT1M-CP0856
	PAT1XS-CP0945		PAT1M-CP0853		PAT1XS-CP1341		PAT1M-CP1337
	PAT1XS-CP1619		PAT1M-CP1643		PAT1XS-CP1620		PAT1M-CP1644
	PAT1XS-CP1612		PAT1M-CP1636		PAT1XS-CP0933		PAT1M-CP0841

Sphere



Ø 250mm		Ø 350mm		Ø 250mm		Ø 350mm	
	PAT2XS-CP0210		PAT2M-CP0128		PAT2XS-CP0197		PAT2M-CP0115
	PAT2XS-CP0204		PAT2M-CP0123		PAT2XS-CP0208		PAT2M-CP0126
	PAT2XS-CP1555		PAT2M-CP1590		PAT2XS-CP0205		PAT2M-CP0124
	PAT2XS-CP0202		PAT2M-CP0121		PAT2XS-CP1349		PAT2M-CP1345
	PAT2XS-CP1560		PAT2M-CP0121		PAT2XS-CP1561		PAT2M-CP1596
	PAT2XS-CP1553		PAT2M-CP1588		PAT2XS-CP0192		PAT2M-CP0110

Cement shades



L 130mm, H 250mm

- KPAC01CGL
- KPAC01CGD



L 150mm, H 220mm

- KPAC03CGL
- KPAC03CGD



L 200mm, H 260mm

- KPAC02CGL
- KPAC02CGD



UFO UNCONVENTIONAL FLYING OBJECT

The project

We selected 7 famous & promising emerging artists, we chose two of their most representative artworks and we lit them up: this is how the UFO collection - Unconventional Flying Objects was born. 7 double-faced wooden disks, processed and printed in Italy, ready to become a wall or a suspension lamp. Well, actually two: both sides of the disk are illustrated with different designs! Men and women, cactus and pineapples, mandala and azulejos, ice cream and cupcakes, and not to forget fish, dogs and flamingoes: A surprising variety of subjects and colours that create playful, romantic or surreal atmospheres.



LPWUFO03
Davide Bonazzi



LPWUFO04
Fernando Cabelo



LPWUFO05
ODD



LPWUFO06
Chiara Fucà



LPWUFO08
Francesco Poroli



LPWUFO12
Annachiara Zaminato



LPWUFO14
Carolina Zuniga

UFO Natural and Colour

In addition to the line of illustrated UFOs, there are versions in natural and painted wood. Their minimal and captivating functional design is perfect for those who want to recreate a modern and Scandinavian style of furniture. Natural wood can be painted or varnished to suit your needs and your creative projects, while the painted version is distinguished by a palette of pastel colours, from the brightest to the most delicate, perfect for children's room, modern living rooms or kitchens.



E27, Ø 330mm, H 5mm



LPWUFONAT



E27, Ø 330mm, H 5mm

- LPW6019
- LPW1015
- LPW3020
- LPW7039
- LPW3015
- LPW5020



ACCESSORIES

Small things can make a difference: among our accessories you will find all the special components which can make your lamp 100% unique.

Pinocchio

Pinocchio is Creative Cables adjustable wall mount for pendant lamp: it is made in Italy out of 100% beechtree wood and it can be polished or painted as desired. The cable doesn't go through any holes, it is wrapped around ridged wooden supports at each end: we strongly recommend you to use it with Snake, Snake for lampshades and SnakeBis. Pinocchio makes it possible to hang a lamp onto a wall, even with a lampshade with a 50cm maximum diameter and a 3,365 kg maximum weight.

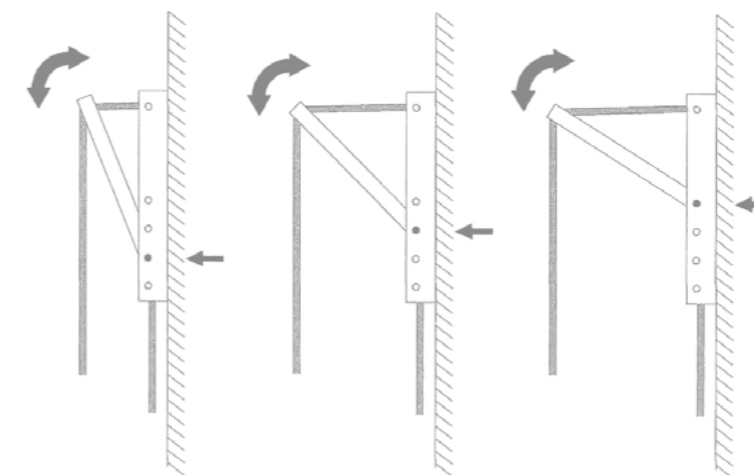
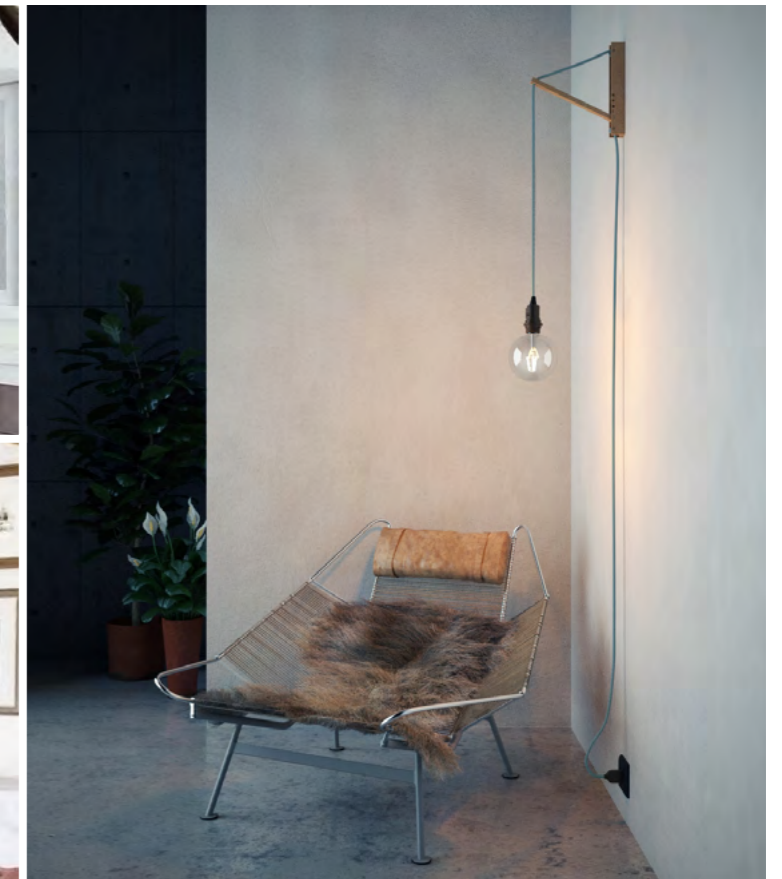

- SSTLN02
- SSTLN03
- SSTLN01

Pinocchio can also be adjusted at three different heights.

ACCESSORIES AND FIXTURES

Pinocchio XL

Pinocchio XL is not a simple wall bracket! It is Creative-Cables' solution to hang your lamp where you need it, allowing you to adjust the distance and the position of the light source from the wall. Thanks to the groove in the last rod, the cable remains locked in a safe position.

Made (in Italy!) from untreated beechwood, it can be impregnated or painted with the colour you want. And if you wish to add a lampshade, you can complete your installation with the ceiling brackets included in the kit.

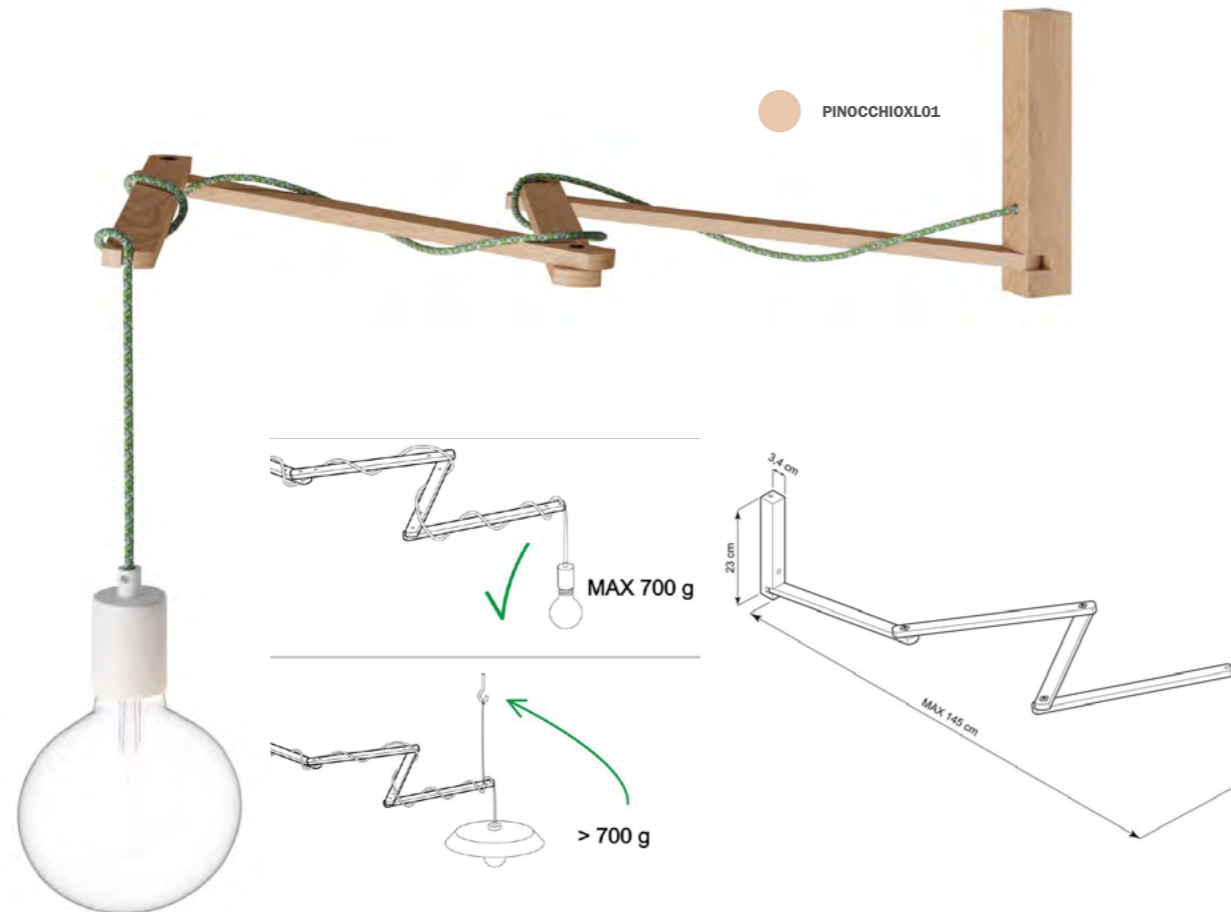

ZIGH-ZAGH

Zigh-Zagh is the ceiling support that allows you to create original pendant lamps, adapting both the shape and the length to every situation. Made in Italy, it can also be impregnated or painted with whichever colour you like. Included in the kit is a thin transparent thread and the ceiling hooks needed to hang up your creation.



Archet(To)

Archet(To) is Creative-Cables patented and Made in Italy solution to create a suspended lamp that can be hung onto a wall, even with a lampshade with a 70cm maximum diameter and a 3,365 kg maximum weight: Archet(To) bends according to the weight it is bearing, it has a light structure in transparent polycarbonate and can be used with Snake, Snake for lampshades and SnakeBis.



ARCHETTO

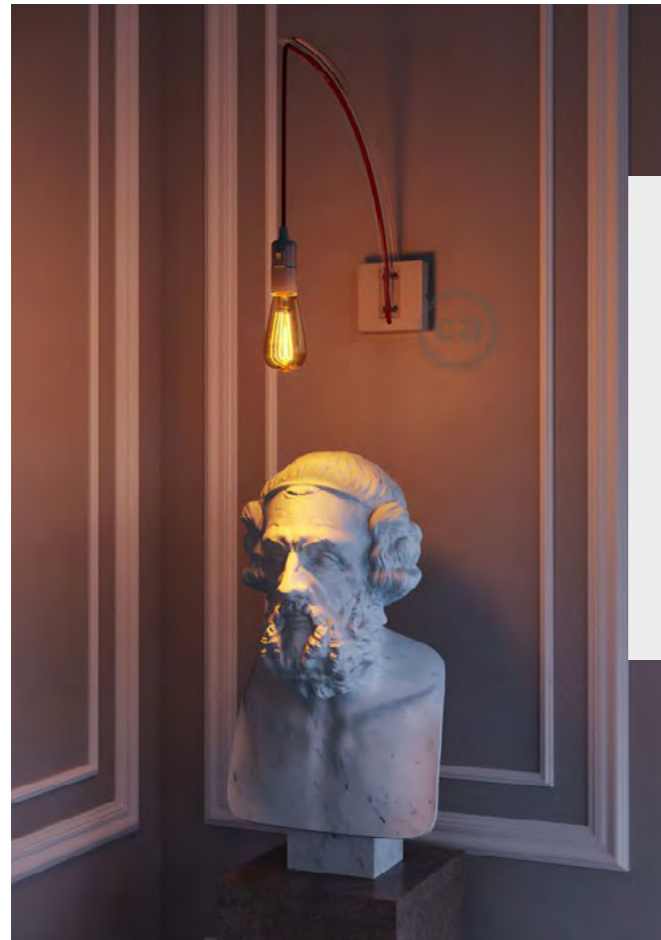
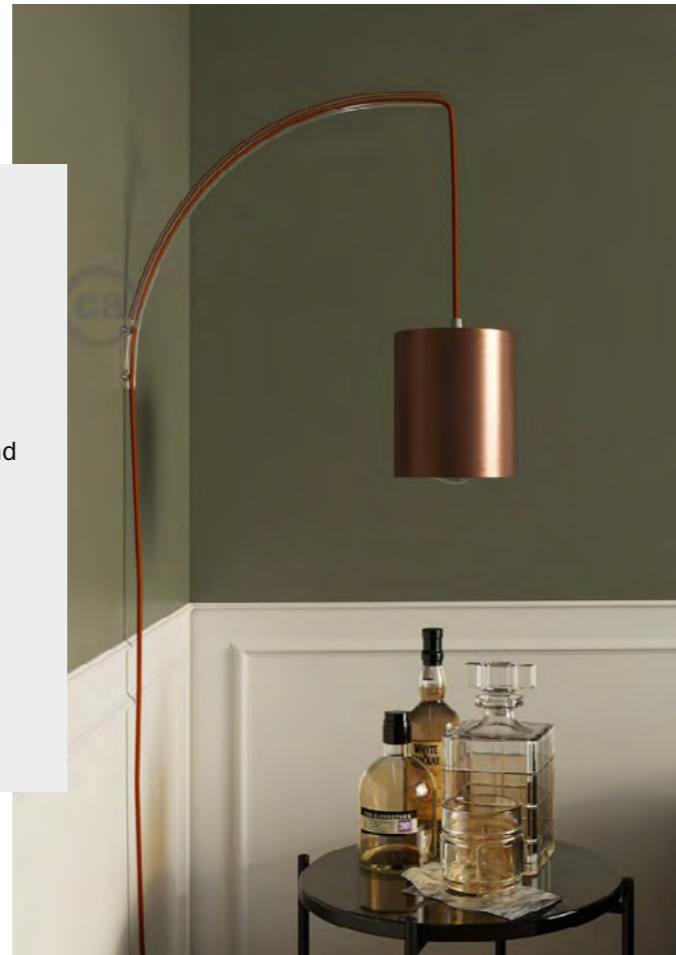

To mount Archet(To) on a wall lightpoint, you may want to use the designated bases in natural and made-in-Italy wood. The bases can be polished or painted as desired.



- KRLQARC
- KRLQARC02
- KRLQARC03

Cable Clamps

Cable Clamps are not just a safety feature: they can actually be beautiful and decorative! The metal cable clamps are available in standard size (1,7cm) and XL size (7cm and 15cm).

Plastic



- SER00
- SER01
- SER02



- SERP1TR
- SERP1BI
- SERP1NE

Metal



- SERM1VB
- SERM1VN
- SERM1CR
- SERM1RA
- SERM1GO

- SERM1BR
- SERM1TIS
- SERM1RAS
- SERM10TS

XL-7cm



- SERM4VB
- SERM4VN
- SERM4CR
- SERM4RA
- SERM4GO

- SERM4BR
- SERM4TIS
- SERM4RAS
- SERM40TS

XL-15cm



- SERM5VB
- SERM5VN
- SERM5CR
- SERM5RA
- SERM5GO

- SERM5BR
- SERM5TIS
- SERM5RAS
- SERM50TS

Wall Fixtures

Fairleads, hooks, decentralizers: these small pieces will give shape to your installation and allow you to run your cables exactly in the way you imagined!



○ PC1IS018



● FCP01TRA
○ FCP01BIA
● FCP01NER



● DCG01TRA
○ DCG01BIA
● DCG01NER



● DCS01TRA
○ DCS01BIA
● DCS01NER



● FCM01CF
○ FCM01CR
● FCM01RA
● FCM01GO
● FCM01TIS

● FCM01RAS
● FCM010TS

Extension Pipes

Straight and bent extension pipes are available in different finishes and lengths: they can creatively customize a wall or table lamp.



○ EXTELLE15VB
● EXTELLE15VN
○ EXTELLE15CR
● EXTELLE15RA
● EXTELLE15GO

● EXTELLE15BR
○ EXTELLE15TIS
● EXTELLE15RAS
● EXTELLE150TS

5cm 10cm 15cm 20cm 25cm 30cm



○ EXT05VB EXT10VB EXT15VB EXT20VB EXT25VB EXT30VB
● EXTVN EXT10VN EXT15VN EXT20VN EXT25VN EXT30VN
○ EXT05CR EXT10CR EXT15CR EXT20CR EXT25CR EXT30CR
● EXT05RA EXT10RA EXT15RA EXT20RA EXT25RA EXT30RA
● EXT05GO EXT10GO EXT15GO EXT20GO EXT25GO EXT30GO
● EXT05BR EXT10BR EXT15BR EXT20BR EXT25BR EXT30BR
○ EXT05TIS EXT10TIS EXT15TIS EXT20TIS EXT25TIS EXT30TIS
● EXT05RAS EXT10RAS EXT15RAS EXT20RAS EXT25RAS EXT30RAS
● EXT050TS EXT100TS EXT150TS EXT200TS EXT250TS EXT300TS

Other accessories

Complete your project and satisfy your home-decorating urges with threaded tubes, threaded rods and wooden height adjusters. Some products are sold individually or in bulk boxes (10 or 100 pieces). Threaded tubes sizes available: 1cm - 1,5cm - 2cm - 2,5cm



30180



ELEG03



1cm 1,5cm 2cm 2,5cm

○ PC10TIGE10 PC10TIGE15 PC10TIGE20 PC10TIGE25

MINI-UFO - REVERSIBLE WOODEN DISK FOR POSALUCE

Customizing your wooden Posaluce table lamp is easier with MINI UFO!
 2 collections and numerous designs to create the unique table lamp. Perfect to decorate your room or as a gift: you just have to place the MINI-UFO over the central element of the Posaluce and add a light bulb. MINI UFOs are made of poplar wood and are reversible: you can choose which side you want to show and change it anytime you want! Processed and printed in Italy.

MINI-UFO READING BALLSH*T

The Reading Ballsh*t collection states ironically the most common lies told by readers, illustrated in the unmistakable style of Lepalle.it: the collection is dedicated to readers, who are known to be the finest and snobbiest liars.
 Quotes are available both in English and in Italian: choose from the 4 available options the one that better suits your bookworm spirit!



MINI-UFO PEMBERLYBOND

Pemberley Pond is the name of the duo which illustrated the cover of "Goodnight Stories for Rebel Girls", one of the most successful children's books of recent years. Thanks to their unmistakable calligraphic style, 8 quotes inspired by the pleasure of reading have become 4 double-faced MINI-UFOs: they all share a playful and naive style and are ideal in the room of baby readers, to illuminate their first books and accompany them in the pleasure of reading.



ELECTRICITY

Every electrical accessory you can think of to create your own personal design: plugs, sockets, switches, dimmers, and much more.
All certified to the strictest Italian and European safety standards.

Switches designed by Achille Castiglioni

The legendary 450, produced by the then VLM of Buccinasco, was born more than 50 years ago from the pencil of one of the greatest protagonists of Italian design, winner of nine Golden Compasses.

The sound of the operating 'click' has entered the collective imagination of every person since, as this small amazing object has been produced more than 25 million times.

But 450 isn't the only switch designed by Achille and Pier Giacomo Castiglioni: there are two "big brothers" designed for floor and table lamps: the 661 and the 662.



Switches

Our switches are ideal for creating your table or floor lamp on your own.



Plugs and sockets

Our plugs and sockets are ideal for creating your table or floor lamp wiring on your own.



- CAST450N
- CAST450B
- CAST450T



Special thanks to the Achille Castiglioni Foundation for the support



○ ST16A1BI

● ST16A1NE



IP44

● 80052



○ 80070-E

● 80071-E



○ SPIN3PBI

● SPIN3PN

Dimmer

Dimmers let you adjust the light intensity of a light bulb according to your personal need.



● ARD037399

○ ARD037536

● ARD036827

● ARD037433



DIM551010

Electric accessories

Splicing connectors are essential for completing your lighting installations. They are sold individually or in bulk boxes (10 or 100 pieces).



MOR412



MOR413



MOR415

Adaptors for tracks

Thanks to this multiadaptor you can enrich your electrified track with some suspended lights made with our fabric cables, that can be placed and mounted where desired.



○ KTRACB

● KTRACN





BULBS

A60 - E27



DL700200
H 106mm, L 60mm
7W - 2700K - 806 Lm



CBL700182
H 106mm, L 60mm
7W - 2700K - 806 Lm



DL700289
H 106mm, L 60mm
7W - 2700K - 806 Lm



DL700137
H 105mm, L 60mm
3W - 2200K - 150 Lm



CBL700138
H 105mm, L 60mm
3W - 2000K - 150 Lm



CBL700169
H 104mm, L 60mm
7,5W - 2700K - 806 Lm



DL700170
H 104mm, L 60mm
8W - 2700K - 1055 Lm



DL700171
H 104mm, L 60mm
8W - 4000K - 1055 Lm



CBL700100
H 108mm, L 60mm
6,5W - 3000K - 450 Lm



CBL700101
H 108mm, L 60mm
6,5W - 2700K - 806 Lm



CBL700117
H 108mm, L 60mm
7W - 2700K - 806 Lm



CBL700118
H 108mm, L 60mm
8W - 2700K - 1050 Lm

ST64 - E27



DL700181
H 145mm, L 64mm
5W - 2000K - 150 Lm



CBL700727
H 146mm, L 64mm
5W - 2200K - 280 Lm



CBL700143
H 146mm, L 64mm
5W - 2200K - 280 Lm



DL700144
H 146mm, L 64mm
5W - 2000K - 250 Lm



DL700136
H 145mm, L 64mm
4W - 2000K - 400 Lm



DL700206
H 145mm, L 64mm
6W - 2700K - 540 Lm



DL700318
H 140mm, L 64mm
5W - 2000K - 250 Lm



DL700119
H 145mm, L 64mm
7.5W - 2200K - 805 Lm

G95 - E27



DL700142
H 135mm, L 95mm
5W - 2000K - 250 Lm



CBL700180
H 135mm, L 95mm
5W - 2000K - 150 Lm



DL700726
H 135mm, L 95mm
5W - 2200K - 280 Lm



DL700141
H 135mm, L 95mm
5W - 2200K - 280 Lm

G45 - E27



DL700675
H 78mm, L 45mm
2W - 2700K - 136 Lm



DL700670
H 78mm, L 45mm
1.4W - 80 Lm



DL700673
H 78mm, L 45mm
1.4W - 13 Lm



DL700671
H 78mm, L 45mm
1.4W - 75 Lm



DL700319
H 140mm, L 95mm
5W - 2000K - 250 Lm



DL700176
H 140mm, L 95mm
7W - 2700K - 806 Lm



CBL700177
H 140mm, L 95mm
7W - 2700K - 806 Lm



DL700290
H 140mm, L 95mm
7W - 2700K - 806 Lm



DL700672
H 78mm, L 45mm
1.4W - 16 Lm



DL700674
H 78mm, L 45mm
2.2W - 2700K - 136 Lm



DL700110DA
H 140mm, L 95mm
4W - 2200K - 400 Lm



DL700121
H 140mm, L 95mm
7.5W - 2200K - 805 Lm



DL700250
H 138mm, L 95mm
6W - 2700K - 540 Lm



DL700135
H 138mm, L 95mm
4W - 2000K - 400 Lm

G45 - E14



CBL700148
H 78mm, L 45mm
3W - 2000K - 120 Lm



CBL700149
H 78mm, L 45mm
3W - 2200K - 150 Lm



CBL700111
H 138mm, L 95mm
4W - 2700K - 470 Lm



CBL700165
H 140mm, L 95mm
7.5W - 2700K - 806 Lm



DL700682
H 135mm, L 95mm
2W - 2000K - 40 Lm

G125 - E27



DL700139
H 175mm, L 125mm
5W - 2200K - 280 Lm



DL700140
H 125mm, L 175mm
5W - 2000K - 250 Lm



DL700179
H 125mm, L 175mm
5W - 2000K - 150 Lm



CBL700725
H 125mm, L 175mm
5W - 2200K - 280 Lm



DL700320
H 175mm, L 125mm
5W - 2000K - 250 Lm



CBL700174
H 175mm, L 125mm
7W - 2700K - 806 Lm



CBL700175
H 175mm, L 125mm
7W - 2700K - 806 Lm



DL700291
H 175mm, L 125mm
7W - 2700K - 806 Lm



DL700270
H 172mm, L 125mm
4W - 2250K - 150 Lm



DL700208.00A
H 175mm, L 125mm
5W - 2000K - 150 Lm



DL700134
H 178mm, L 125mm
4W - 2000K - 360 Lm



DL700683
H 175mm, L 125mm
2W - 2000K - 40 Lm



CBL700110
H 178mm, L 125mm
4W - 2700K - 470 Lm



DL700233
H 175mm, L 125mm
4W - 2000K - 200 Lm



DL700167
H 178mm, L 125mm
11W - 2700K - 1521 Lm



CBL700166
H 178mm, L 125mm
7.5W - 2700K - 806 Lm

A165 - E27



CBL700146
H 300mm, L 165mm
5W - 2000K - 250 Lm



CBL700217
H 300mm, L 165mm
5W - 2000K - 150 Lm



CBL700694
H 300mm, L 165mm
5W - 2200K - 280 Lm



DL700314
H 290mm, L 160mm
12W - 2700K - 1520 Lm



CBL700108
H 175mm, L 125mm
6W - 2700K - 806 Lm



CBL700116
H 178mm, L 125mm
8W - 2700K - 1055 Lm



CBL700216
H 175mm, L 125mm
5W - 2000K - 250 Lm



CBL700232
H 175mm, L 125mm
5W - 2000K - 250 Lm



DL700316
H 290mm, L 160mm
11W - 2700K - 1520 Lm



DL700210.00A
H 280mm, L 165mm
5W - 2000K - 150 Lm



DL700334
H 290mm, L 160mm
8.5W - 2000K - 600 Lm

G155 - E27



DL700249
H 176mm, L 125mm
6W - 2700K - 540 Lm



DL7001100DA
H 178mm, L 125mm
4W - 2200K - 400 Lm



DL700120
H 178mm, L 125mm
7.5W - 2200K - 805 Lm



ES18G125BR
H 172mm, L 125mm
4W - 2200K - 100 Lm



DL700222
H 200mm, L 155mm
6W - 2700K - 540 Lm



DL700239
H 195mm, L 155mm
7W - 2200K - 580 Lm



ES18G125B0
H 172mm, L 125mm
4W - 2200K - 100 Lm



ES18G125DR
H 172mm, L 125mm
4W - 2200K - 100 Lm



ES18G125DGLB
H 172mm, L 125mm
4W - 2200K - 100 Lm



DL700267
H 172mm, L 125mm
4W - 1900K - 150 Lm

G180 - E27



DL700234
H 215mm, L 180mm
5W - 2000K - 150 Lm



DL700235
H 215mm, L 180mm
5W - 2000K - 250 Lm

G200 - E27



DL700156
H 300mm, L 200mm
5W - 2000K - 250 Lm



DL700218
H 300mm, L 200mm
5W - 2000K - 150 Lm



CBL700693
H 300mm, L 200mm
5W - 2200K - 280 Lm



DL700317
H 283mm, L 200mm
11W - 2700K - 1520 Lm



DL700315
H 283mm, L 200mm
12W - 2700K - 1520 Lm



DL700323
H 283mm, L 200mm
8,5W - 2000K - 600 Lm

Candle - E14



AL009
H 113mm, L 35mm
4W - 2700K - 300 Lm



CBL700102
H 100mm, L 35mm
4W - 3000K - 440 Lm



CBL700107
H 125mm, L 35mm
4W - 3000K - 440 Lm



CBL700109
H 100mm, L 35mm
4W - 3000K - 440 Lm

Linear - S14d

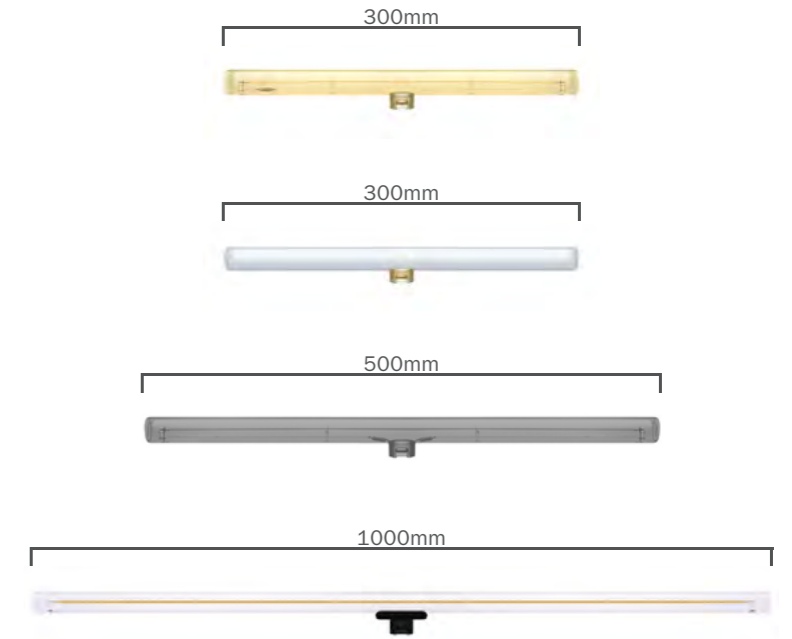

	300mm	500mm	1000mm
	SEG50182 8 W - 300 Lm	SEG50186 12 W - 440 Lm	SEG50192 13 W - 720 Lm
	SEG50183 8 W - 350 Lm	SEG50187 12 W - 500 Lm	SEG50194 13 W - 720 Lm
	SEG50184 8 W - 100 Lm	SEG50188 12 W - 240 Lm	SEG50195 13 W - 350 Lm
	SEG50181 8 W - 350 Lm	SEG50185 12 W - 560 Lm	SEG50190 13 W - 720 Lm

Linear - E27

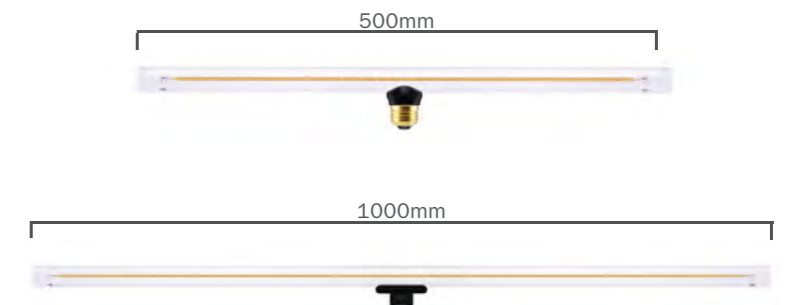

	500mm	1000mm
	SEG50218 12 W - 600 Lm	SEG50219 13 W - 780 Lm

Tubular - E27



CBL700173
H 290mm, L 38mm
5.5W - 2000K - 470 Lm



CBL700172
H 110mm, L 45mm
5W - 2000K - 360 Lm



DL700193
H 315mm, L 75mm
11W - 2000K - 1000 Lm



SEG50198
H 550mm, L 32mm
12W - 2000K - 560 Lm



DL700242
H 130mm, L 118mm
6W - 2700K - 540 Lm



DL700349
H 265mm, L 260mm
10W - 2700K - 1000 Lm



DL700350
H 227mm, L 220mm
10W - 2700K - 1000 Lm

Floating - E27



SEG50197
H 360mm, L 32mm
8W - 2000K - 380 Lm



SEG50051
H 90mm, L 90mm
8W - 2200K - 380 Lm



SEG50046
H 165mm, L 125mm
8W - 2200K - 350 Lm



SEG50056
H 165mm, L 125mm
8W - 2000K - 260 Lm



SEG50042
H 100mm, L 85mm
8W - 2200K - 380 Lm

Tubular - E14



DL700258
H 120mm, L 30mm
4W - 2700K - 400 Lm



SEG50043
H 110mm, L 200mm
8W - 2200K - 400 Lm

XXL - Porcelain



DL700247
H 153mm, L 200mm
6W - 2700K - 540 Lm



DL700245
H 170mm, L 143mm
6W - 2700K - 540 Lm



DL700240
H 170mm, L 125mm
6W - 2700K - 540 Lm



DL700246
H 195mm, L 180mm
6W - 2700K - 540 Lm

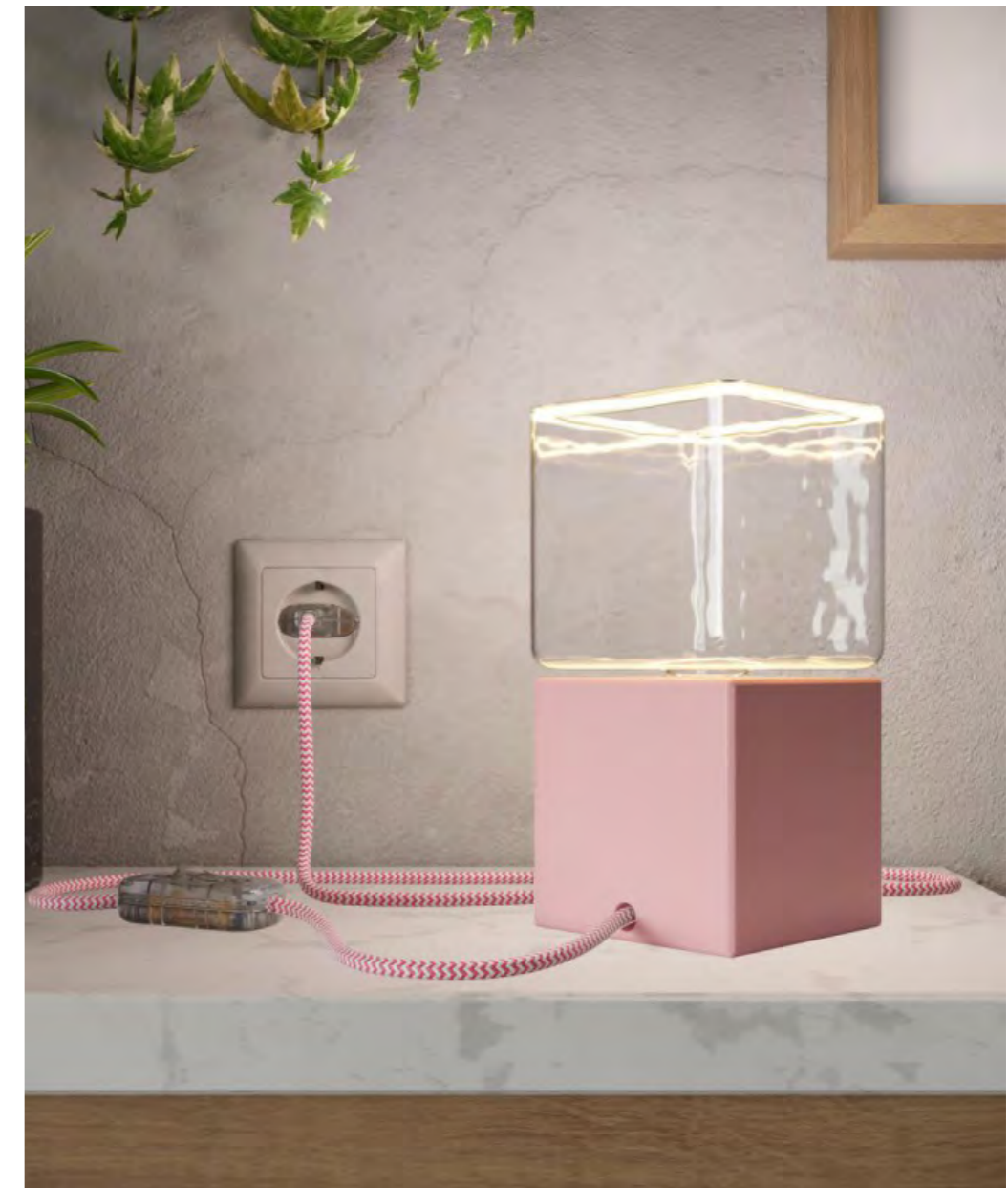

Kitchen Line - E27 - XXL



DL700687
H 330mm, L 90mm
5W - 1000K - 90 Lm



DL700685
H 330mm, L 90mm
5W - 2500K - 90 Lm



DL700681
H 330mm, L 90mm
5W - 2000K - 300 Lm

Kitchen Line - E14



DL700686
H 195mm, L 50mm
3W - 1000K - 90 Lm



DL700684
H 195mm, L 50mm
3W - 2500K - 90 Lm



DL700680
H 195mm, L 50mm
3W - 2000K - 250 Lm

Dash - E27



DL700324
H 100mm, L 170mm
6W - 2700K - 610 Lm



DL700326
H 66mm, L 66mm
4W - 2700K - 320 Lm

Dash - E14



DL700348
H 76mm, L 66mm
4W - 2700K - 300 Lm



DL700347
H 100mm, L 170mm
6W - 2200K - 570 Lm

Bottle Shaped - E27



SEG50105
H 240mm, L 57mm
8W - 2200K - 360 Lm



SEG50103
H 240mm, L 57mm
8W - 2200K - 360 Lm



SEG50101
H 240mm, L 57mm
8W - 2200K - 360 Lm



SEG50104
H 240mm, L 57mm
8W - 2800K - 250 Lm



SEG50102
H 240mm, L 57mm
8W - 2200K - 360 Lm



SEG50129
H 240mm, L 57mm
3.5W - 2000K - 180 Lm



SEG50131
H 200mm, L 60mm
3.5W - 2800K - 80 Lm



SEG50130
H 200mm, L 60mm
3.5W - 1800K - 80 Lm



SEG50132
H 200mm, L 60mm
3.5W - 3600K - 40 Lm

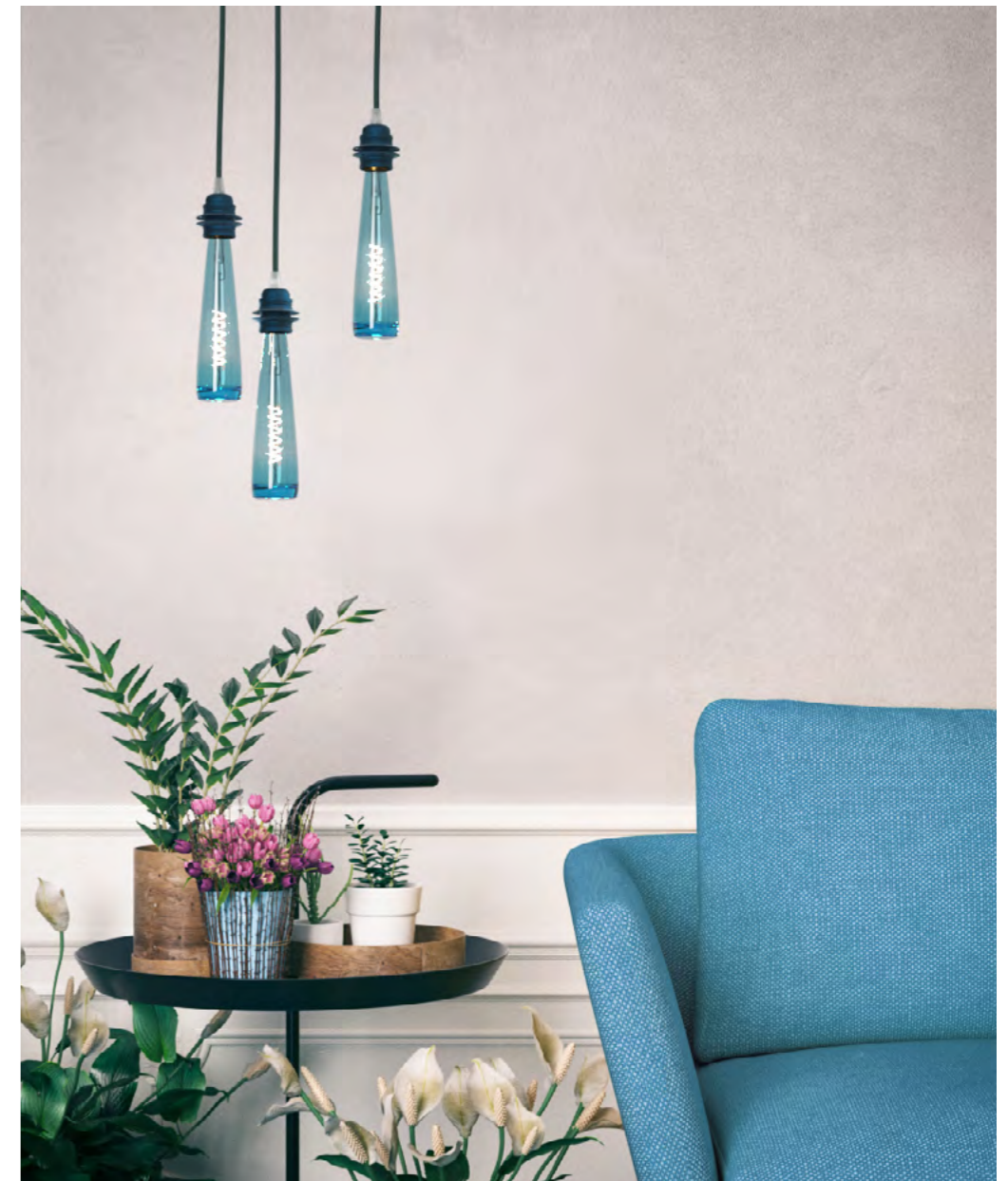

XXL Bona - Pastel Line - E27



ES18B140BRV
H 200mm, L 140mm
4W - 2200K - 100 Lm



ES18B140BO
H 200mm, L 140mm
4W - 2200K - 100 Lm



ES18B140DR
H 200mm, L 140mm
4W - 2200K - 100 Lm



ES18B140DGLB
H 200mm, L 140mm
4W - 2200K - 100 Lm



DL700264
H 200mm, L 140mm
4W - 2100K - 150 Lm

XXL Cobble - Pastel Line - E27



ES18C220BRV
H 245mm, L 220mm
4W - 2200K - 100 Lm



ES18C220BO
H 245mm, L 220mm
4W - 2200K - 100 Lm



ES18C220DR
H 245mm, L 220mm
4W - 2200K - 100 Lm



ES18C220DGLB
H 245mm, L 220mm
4W - 2200K - 100 Lm



DL700190
H 245mm, L 220mm
4W - 2100K - 150 Lm

XXL Egg - Pastel Line - E27



ES18E180BRV
H 270mm, L 180mm
4W - 2200K - 100 Lm



ES18E180BO
H 270mm, L 180mm
4W - 2200K - 100 Lm



ES18E180DR
H 270mm, L 180mm
4W - 2200K - 100 Lm



ES18E180DGLB
H 270mm, L 180mm
4W - 2200K - 100 Lm



DL700262
H 270mm, L 180mm
4W - 2100K - 150 Lm

Art Line - E27



SEG50144
H 145mm, L 85mm
8W - 2200K - 300 Lm



SEG50145
H 150mm, L 65mm
8W - 2200K - 300 Lm



SEG50149
H 100mm, L 65mm
8W - 2200K - 330 Lm



SEG50151
H 130mm, L 130mm
12W - 2200K - 350 Lm



SEG50152
H 140mm, L 100mm
12W - 2200K - 350 Lm



SEG50156
H 145mm, L 40mm
12W - 2200K - 500 Lm



SEG50157
H 125mm, L 75mm
12W - 2200K - 500 Lm



SEG50159
H 135mm, L 115mm
8W - 2200K - 500 Lm



SEG50148
H 140mm, L 100mm
8W - 2200K - 330 Lm



SEG50160
H 95mm, L 135mm
10W - 2200K - 500 Lm

Art Line - S14d



SEG50176
H 500mm, L 65mm
8W - 2200K - 350 Lm



SEG50175
H 50mm, L 485mm
8W - 2200K - 350 Lm



SEG50174
H 270mm, L 275mm
8W - 2200K - 350 Lm



SEG50173
H 250mm, L 165mm
8W - 2200K - 350 Lm



DL700237
H 307mm, L 110mm
5W - 2000K - 150 Lm



DL700238
H 307mm, L 110mm
5W - 2000K - 250 Lm



DL700191
H 330mm, L 180mm
11W - 2000K - 1000 Lm



DL700192
H 440mm, L 120mm
11W - 2000K - 1000 Lm



SEG50172
H 240mm, L 140mm
8W - 2200K - 350 Lm



SEG50171
H 200mm, L 190mm
8W - 2200K - 350 Lm



AL102
H 80mm, L 470mm
4W - 3000K - 150 Lm



DL700294
H 176mm, L 125mm
3W - 2000K - 140 Lm



DL700354
H 197mm, L 190mm
10W - 2700K - 1000 Lm



DL700355
H 325mm, L 210mm
10W - 2700K - 1000 Lm

Other shapes



CBL700184
H 130mm, L 125mm
5W - 2000K - 110 Lm



DL700183.0DA
H 130mm, L 125mm
5W - 2000K - 150 Lm



DL700259
H 175mm, L 145mm
3W - 2000K - 90 Lm



DL700243
H 112mm, L 64mm
6W - 2700K - 540 Lm



DL700205
H 87mm, L 50mm
4W - 2700K - 330 Lm



DL700131
H 102mm, L 63mm
5W - 2700K - 400 Lm



DL700132
H 125mm, L 80mm
7W - 2700K - 600 Lm



DL700335
H 122mm, L 80mm
5W - 2000K - 250 Lm



DL700322
H 440mm, L 120mm
8,5W - 2000K - 600 Lm



DL700321
H 360mm, L 180mm
8,5W - 2000K - 250 Lm



SEG50407
H 100mm, L 60mm
12W - 2200K - 440 Lm



DL700185
H 360mm, L 160mm
5W - 2000K - 250 Lm



DL700186
H 360mm, L 160mm
5W - 2000K - 150 Lm



DL700187
H 365mm, L 315mm
5W - 2000K - 250 Lm



DL700188
H 365mm, L 315mm
5W - 2000K - 150 Lm

Tattoo Lamps®

The LED lamps of the Tattoo Lamp® line undergo a special treatment that makes them frosted and therefore possible to be decorated.



LED CUOREC
H 178mm, L 125mm
4W - 2700K - 420 Lm



LED HALFC
H 178mm, L 125mm
4W - 2700K - 420 Lm



LED KISSC
H 178mm, L 125mm
4W - 2700K - 420 Lm



LED DOTTOC
H 178mm, L 125mm
4W - 2700K - 420 Lm



LED PIOC
H 178mm, L 125mm
4W - 2700K - 420 Lm

Custom Design LED Tattoo Lamp® can be personalized with a logo, a claim or a graphic element being part of your corporate identity: it will be an original distinctive element for your business, your point of sale or even a subtle feature for the architectural project you are creating. Write to us for further information!



Lamps for plants

These LED lamps help us to maintain healthy flowers and green plants in apartments or greenhouses.



CBL700195
H 135mm, L 95mm
E27 - 12W



CBL700194
H 135mm, L 95mm
E27 - 12W





SYSTEMS

SYSTEMS

Creative-Cables systems are our lighting solutions designed to adapt to your needs, both in terms of style and interior you're working on.

We have solutions for your walls and ceilings, but also to decorate your outdoor spaces.

Choose the components that best suits to the mood of your design and to the color of the cable that gave you inspiration. Enhance your interior, create your custom solution, illuminate the room.

Creative-Cables systems are coherent lighting solutions designed to provide you with an answer that fits the style and functional needs you are working on. Our systems address both indoor and outdoor contexts as you simply have to lay the puzzle using the components at your disposal. As is the Creative-Cables trademark, you can of course customize, request different finishes and colours when working with our system solutions, to make sure that the system fits #YourLightStyle. Stay tuned as we develop and extend the ranges within our systems, even here the catalogue never sleeps!





The outdoor system by Creative-Cables

EIVA: the first do-it-yourself IP65 Outdoor lighting system.

Water has never been a natural environment for light. Until today. Create your own water, rain and storm resistant lamp with guaranteed Creative-Cables quality.

PATENTED SOLUTION. MADE IN ITALY.

IP65

EIVA SYSTEM

IP65: WATER AND RAIN RESISTANT

The heart of EIVA is the world's first wired E27 IP65 lamp holder: thanks to the insulating gel inside and a watertight membrane on the bulb, this lamp holder withstands rain and storms in complete safety.



INSULATING GEL

MEMBRANE GRIPPING THE BULB

PASTEL



ELEGANT



FOR LAMP SHADES



DESIGNED FOR OUTDOOR, PERFECT FOR INDOOR.
The EIVA lighting system is designed, engineered and patented by Creative-Cables and will allow you to illuminate outdoor spaces like gardens, patios and terraces but also as lighting solution for the bathroom, without having to worry about water splashes.



EIVA components

Configure and complete your EIVA system: choose the version of E27 lamp holder that best suits your needs, naked or with soft touch silicone cover, match the silicone soft touch ceiling rose in the color you prefer and complete your outdoor lighting with Creative-Cables outdoor cables, lampshades, accessories and light bulbs.



- KEIVAPAVE
- KEIVAPASAL
- KEIVAPASB
- KEIVAPAMU



PL27PNEIVA



- KEIVAELO1BI
- KEIVAELO1NE
- KEIVAELO1GG
- KEIVAELO1PE



- KEIVAELO2BI
- KEIVAELO2NE



- KEIVAROSBI
- KEIVAROSNE
- KEIVAROSGG
- KEIVAROSPE
- KEIVAROSVE
- KEIVAROSSAL
- KEIVAROSSB
- KEIVAROSMU



Outdoor EIVA cables

Our outdoor cables are also compatible with the EIVA system - Creative-Cables' water and rainproof outdoor lighting system.

Specifications:

H05RN-F 300/500V_{ac} 2x1mm²

Rubber sheathed flexible round IMQ-HAR Cable DOUBLE INSULATION under textile braid.

Standard reference: EN 50525-2-11, Low Voltage European Directive No. 2014/35/EU, Products meeting the safety objectives of Low Voltage Directive 2014/35/EU (Annex I). IMQ-HAR certificate No. CA01.00683, DoP No. 0015.

Diameter: 6.8mm - 2 x 0.75mm² or 7.8mm - 3 x 0.75mm².

The cable is sold by the meter, multiple orders will be delivered in one piece up to a maximum of 50 meters in length.

MADE IN ITALY

IEMMEQU <HAR>
N° CA01.00683, DoP N° 0015



XZ2SX08

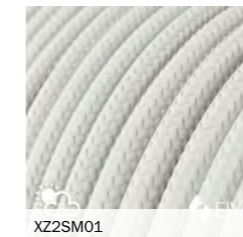

XZ2SM01



XZ2SN02

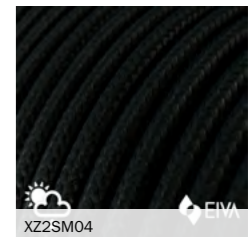

XZ2SM04

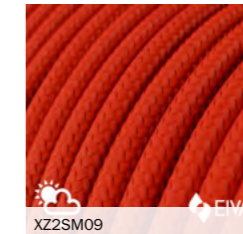

XZ2SM09

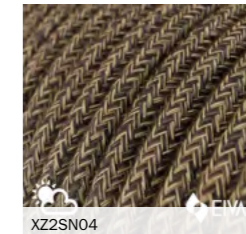

XZ2SN04

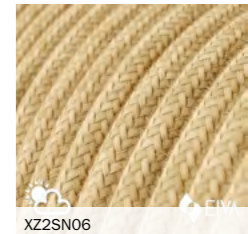

XZ2SN06



EIVA lamps

With EIVA lamps you can finally change the look of your outdoor spaces with the safety of a water resistant product which is Made in Italy. The soft touch silicone finishes and matching cable are perfect to re-create an elegant and contemporary design in your outdoor spaces, lighting pergolas and gazebos. Choose among the available versions the one that best suits your needs: with lampshade, for exposed light bulb, suspended or wall fixed and enjoy your outdoor spaces!

Fermaluce



Max L 390mm, Max H 400mm

- adjustable**
Tilted up to 90° & rotated by 315°
- APE2TBSNEPAM05VN
 - APE2TBSNEPAM05GO
 - APE2TBSNEPAM05RA



Max L 390mm, Max H 400mm

- adjustable**
Tilted up to 90° & rotated by 315°
- APE2TBSNEPAM06VN
 - APE2TBSNEPAM06GO
 - APE2TBSNEPAM06RA



L 390mm, H 260mm

- APE2NEPAM13VNL
- APE2NEPAM13VNL
- APE2NEPAM13VRL



L 195mm, H 255mm

- APE2PE
- APE2NE
- APE2GG
- APE2PE



L 195mm, H 255mm

- APE2BI02
- APE2NE02



L 195mm, H 255mm

- APE2NEPER



Max L 205mm, Max H 255mm

- adjustable**
Tilted up to 90° & rotated by 315°
- APE2TBSBI
 - APE2TBSNE



Max L 205mm, Max H 255mm

- adjustable**
Tilted up to 90° & rotated by 315°
- APE2TBSBI02
 - APE2TBSNE02



L 195mm, H 255mm

- adjustable**
Tilted up to 90° & rotated by 315°
- APE2TBSNEPER



Suspension Lamps



Ø max 125mm, cable lenght 1500mm

- PDEBIELO115SM01
- PDENELO115SM04
- PDEGGLO115SN02
- PDEPELO115SM01



Ø max 125mm, cable lenght 5000mm

- APE2PE
- APE2NE
- APE2GG
- APE2PE



Ø max 125mm, cable lenght 1500mm

- PDEBI15SM01
- PDENE15SM04
- PDEGG15SN02
- PDEPE15SM01
- PDEVE15SX08
- PDESAL15SN02
- PDESB15SN02
- PDEMU15SN06



Ø max 125mm, cable lenght 5000mm

- PDEBI50SM01
- PDENE50SM04
- PDEGG50SN02
- PDEPE50SM01
- PDEVE50SX08
- PDESAL50SN02
- PDESB50SN02
- PDEMU50SN06



Ø max 125mm, cable lenght 1500mm

- PDEVEPA15SX08
- PDESALPA15SN02
- PDESBPA15SN02
- PDEMUPA15SN06



Ø max 125mm, cable lenght 5000mm

- PDEVEPA50SX08
- PDESALPA50SN02
- PDESBPA50SN02
- PDEMUPA50SN06



Ø max 400mm, cable lenght 5000mm

- PDEBIELO250SM01DDBIA
- PDENELO250SM04DDNER
- PDENELO250SM04DDRASOTS
- PDEBIELO250SN02DDTIS



Ø max 300mm, cable lenght 5000mm

- PDENE50SM01PAM11VBL
- PDENE50SM04PAM11VNL
- PDENE50SX08PAM11VVL



Decorate and light up your walls with the FILÈ SYSTEM.

Filè is the Creative-Cables system designed to create wonderful wall or ceiling lighting solutions! Rectangular section cables covered in magnificent colours, high-quality wooden components Made in Italy: with Filè you can build a customized and 100% Creative lighting solution!

MADE IN ITALY.



IP44

FILÈ SYSTEM

EASY

Create an impressive lighting installation in just a few steps. Filè lets you forget about the difficulty and effort of wiring up a lamp holder!

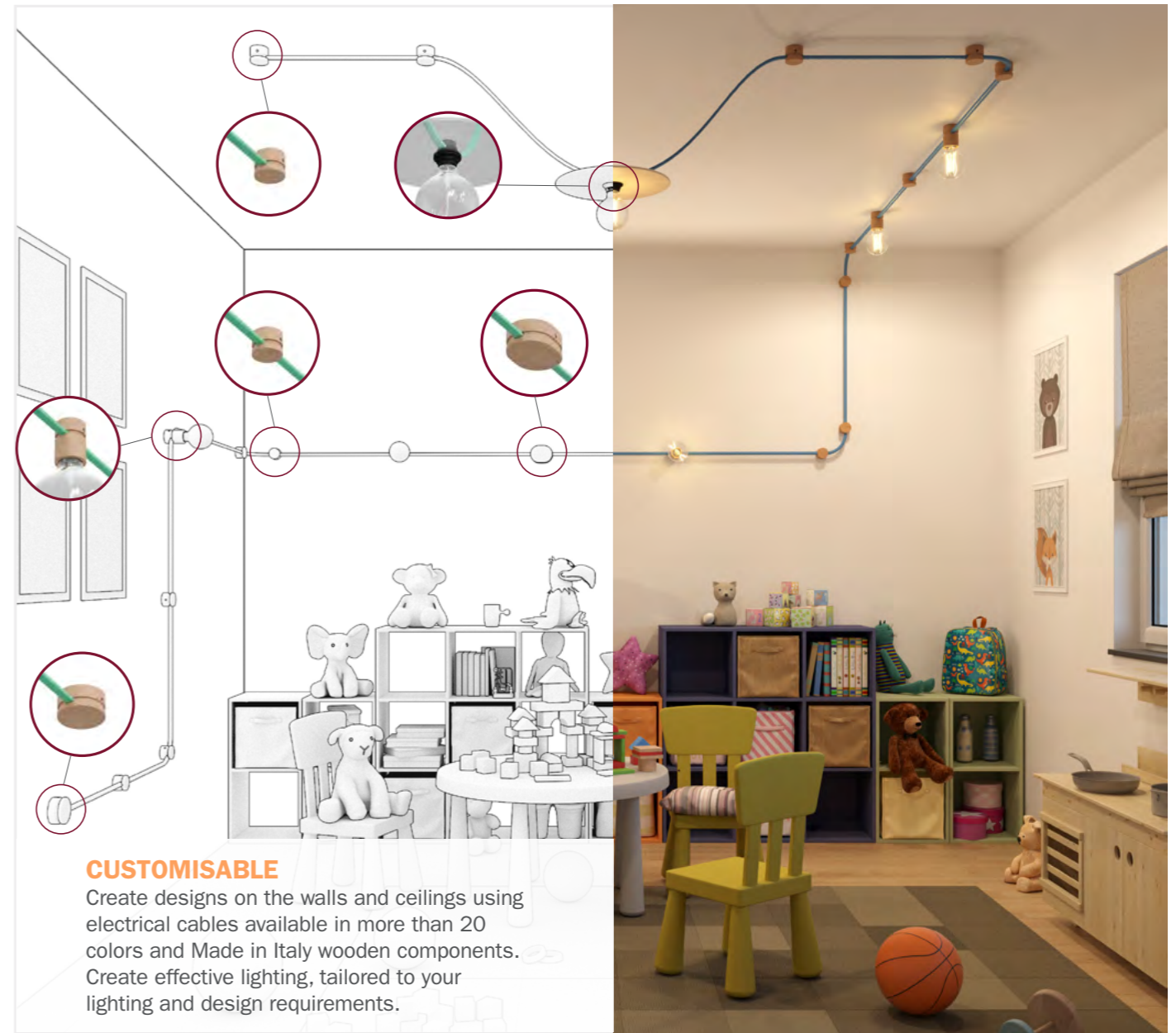
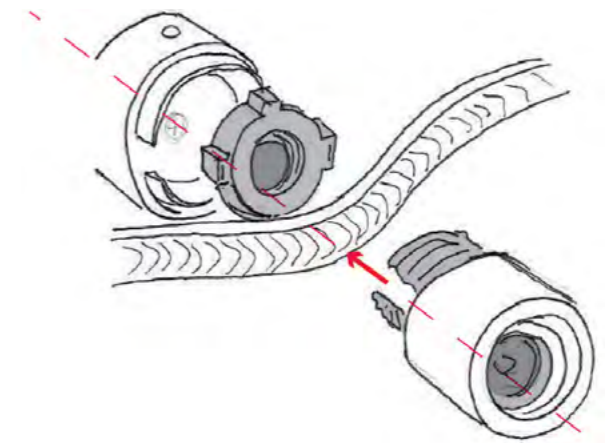

CUSTOMISABLE

Create designs on the walls and ceilings using electrical cables available in more than 20 colors and Made in Italy wooden components. Create effective lighting, tailored to your lighting and design requirements.

MOISTURE-PROTECTION

The rectangular section cable features an IP44 protection classification, meaning that you can also light up bathrooms and kitchens creatively using Filè!

IP44

Components

All components are wooden and 100% Italian made, you can paint, varnish or leave the wood natural to suit your needs and creative projects.

Canopy



- RLCAT02
- RLCAT03
- RLCAT01

H 70mm, Ø 80mm

Lampholder



- BLCAT02
- BLCAT03
- BLCAT01

E27, H 70mm, Ø 50mm

Oval canopy



- RLCAT12
- RLCAT13
- RLCAT11

H 40mm, L 110mm, P 80mm

Wall fairlead



- PASLCAT02
- PASLCAT03
- PASLCAT01

H 40mm, Ø 50mm

Oval canopy with central hole



- RLCAT32
- RLCAT33
- RLCAT31

H 40mm, L 110mm, P 80mm

Terminal block



- TLCAT02
- TLCAT03
- TLCAT01

H 40mm, Ø 50mm

Fermaluce



adjustable
Tilted up to 90° & rotated by 315°

- RLCAT32SPOT
- RLCAT33SPOT

Lampholder for lampshades



- RLCAT33SPOT

E27

Flat cables

Specifications:

H05RNH2-F 300/500VAC Rectangular flat shaped 2x1,5mm² cable
Standard reference: EN 50525-2-82 and IEC 60245.

The cable is sold by the meter, multiple orders will be delivered in one piece up to a maximum of 25 meters in length.

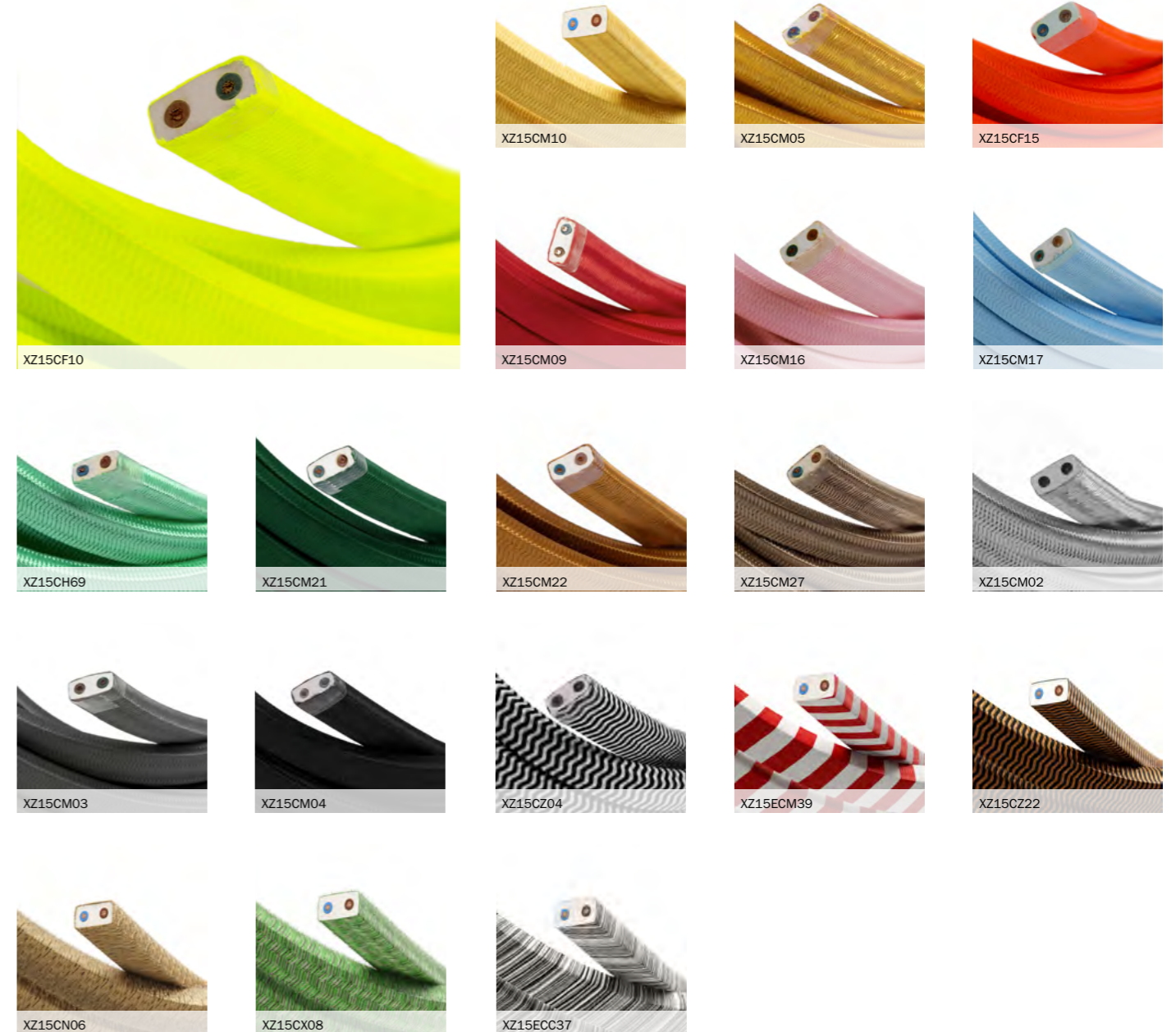

Filé System Kits

The Wiggle and the Linear kits have been designed to help you create simple yet unusual and catchy designs on your walls and ceilings without needing to make a custom project for them.

Wiggle kit

The Wiggle kit has been designed to help you re-create a simple yet unusual zigzag design on your walls. The kit is available in multiple versions: choose the color of the cable and of the components to best suit your design needs. It is composed of 3m of cable, 1 round canopy, 2 lamp holders E27, 1 wall fairlead and 1 terminal block.



	○	●	●		○	●	●
	CAT02-WIG-CF10	CAT03-WIG-CF10	CAT-WIG-CF10		CAT02-WIG-CM27	CAT03-WIG-CM27	CAT-WIG-CM27
	CAT02-WIG-CM10	CAT03-WIG-CM10	CAT-WIG-CM10		CAT02-WIG-CM02	CAT03-WIG-CM02	CAT-WIG-CM02
	CAT02-WIG-CM05	CAT03-WIG-CM05	CAT-WIG-CM05		CAT02-WIG-CM03	CAT03-WIG-CM03	CAT-WIG-CM03
	CAT02-WIG-CF15	CAT03-WIG-CF15	CAT-WIG-CF15		CAT02-WIG-CM04	CAT03-WIG-CM04	CAT-WIG-CM04
	CAT02-WIG-CM09	CAT03-WIG-CM09	CAT-WIG-CM09		CAT02-WIG-CZ04	CAT03-WIG-CZ04	CAT-WIG-CZ04
	CAT02-WIG-CM16	CAT03-WIG-CM16	CAT-WIG-CM16		CAT02-WIG-ECM39	CAT03-WIG-ECM39	CAT-WIG-ECM39
	CAT02-WIG-CM17	CAT03-WIG-CM17	CAT-WIG-CM17		CAT02-WIG-CZ22	CAT03-WIG-CZ22	CAT-WIG-CZ22
	CAT02-WIG-CH69	CAT03-WIG-CH69	CAT-WIG-CH69		CAT02-WIG-CN06	CAT03-WIG-CN06	CAT-WIG-CN06
	CAT02-WIG-CM21	CAT03-WIG-CM21	CAT-WIG-CM21		CAT02-WIG-CX08	CAT03-WIG-CX08	CAT-WIG-CX08
	CAT02-WIG-CM22	CAT03-WIG-CM22	CAT-WIG-CM22		CAT02-WIG-ECC37	CAT03-WIG-ECC37	CAT-WIG-ECC37

Cable length: 3mt

Components included: 1 canopy, 2 lamp holders E27, 1 wall fairlead, 1 terminal block.

Linear kit

The Linear kit has been designed to help you re-create a simple design that is perfect for illuminating a hallway with lateral electrical connection. The kit is available in multiple versions: choose the color of the cable and of the components to best suit your design needs. It is composed of 5m of cable, 1 round canopy, 3 lamp holders E27, 2 wall fairleads and 1 terminal block.

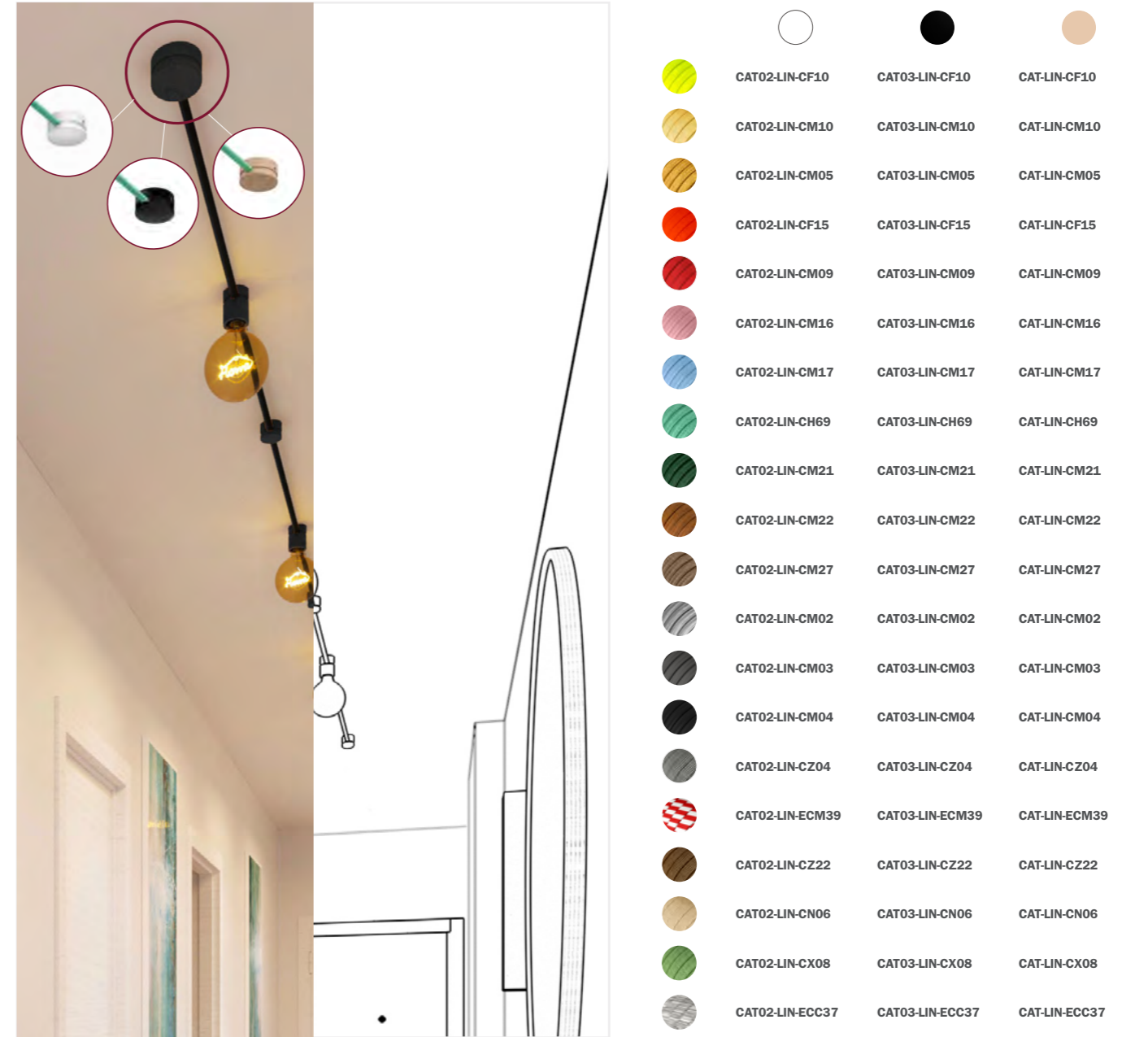

	○	●	●
	CAT02-LIN-CF10	CAT03-LIN-CF10	CAT-LIN-CF10
	CAT02-LIN-CM10	CAT03-LIN-CM10	CAT-LIN-CM10
	CAT02-LIN-CM05	CAT03-LIN-CM05	CAT-LIN-CM05
	CAT02-LIN-CF15	CAT03-LIN-CF15	CAT-LIN-CF15
	CAT02-LIN-CM09	CAT03-LIN-CM09	CAT-LIN-CM09
	CAT02-LIN-CM16	CAT03-LIN-CM16	CAT-LIN-CM16
	CAT02-LIN-CM17	CAT03-LIN-CM17	CAT-LIN-CM17
	CAT02-LIN-CH69	CAT03-LIN-CH69	CAT-LIN-CH69
	CAT02-LIN-CM21	CAT03-LIN-CM21	CAT-LIN-CM21
	CAT02-LIN-CM22	CAT03-LIN-CM22	CAT-LIN-CM22
	CAT02-LIN-CM27	CAT03-LIN-CM27	CAT-LIN-CM27
	CAT02-LIN-CM02	CAT03-LIN-CM02	CAT-LIN-CM02
	CAT02-LIN-CM03	CAT03-LIN-CM03	CAT-LIN-CM03
	CAT02-LIN-CM04	CAT03-LIN-CM04	CAT-LIN-CM04
	CAT02-LIN-CZ04	CAT03-LIN-CZ04	CAT-LIN-CZ04
	CAT02-LIN-ECM39	CAT03-LIN-ECM39	CAT-LIN-ECM39
	CAT02-LIN-CZ22	CAT03-LIN-CZ22	CAT-LIN-CZ22
	CAT02-LIN-CN06	CAT03-LIN-CN06	CAT-LIN-CN06
	CAT02-LIN-CX08	CAT03-LIN-CX08	CAT-LIN-CX08
	CAT02-LIN-ECC37	CAT03-LIN-ECC37	CAT-LIN-ECC37

Cable length: 5mt

Components included: 1 canopy, 3 lamp holders E27, 2 wall fairlead, 1 terminal block.

Symmetric kit

The Symmetric kit has been designed to help you re-create a simple design that is perfect to illuminate a hallway with central electrical connection. The kit is available in multiple versions: choose the color of the cable and of the components to best suit your design needs. It is composed of 5m of cable, 1 oval canopy, 4 lamp holders E27, 2 wall fairleads and 2 terminal block.

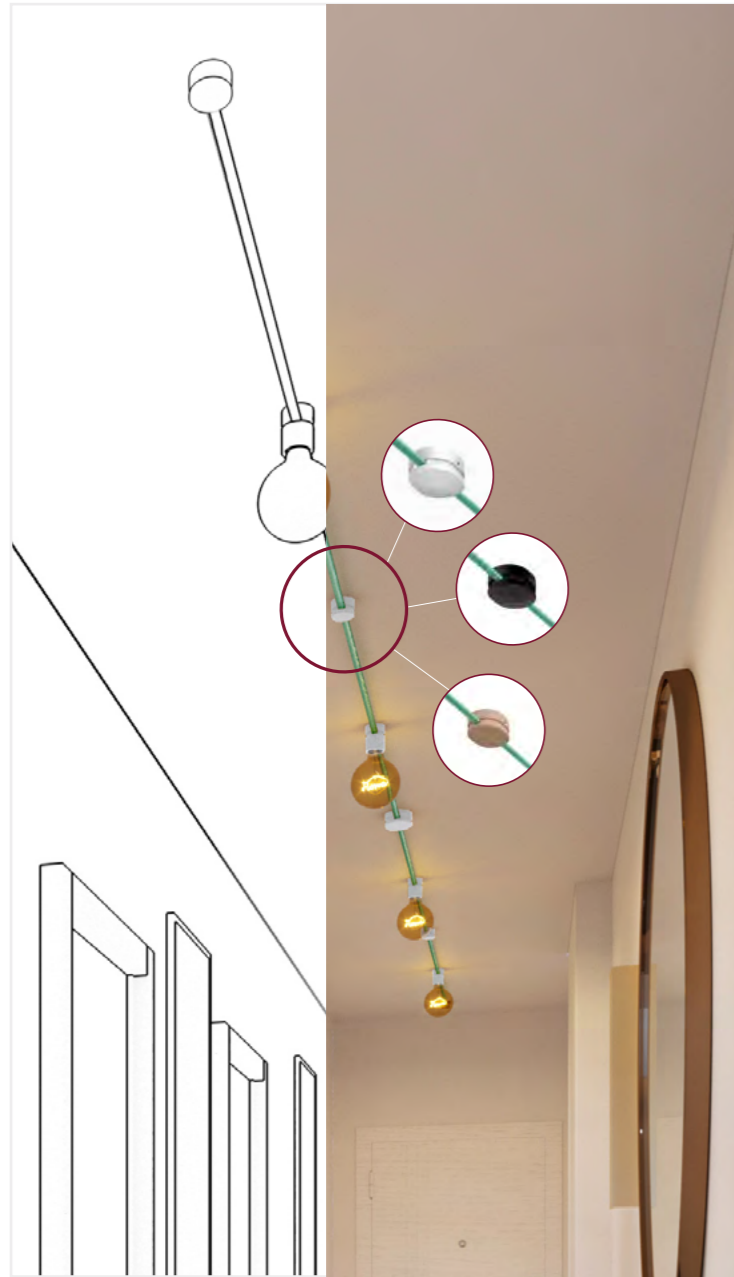

	○	●	●
	CAT02-LIN2-CF10	CAT03-LIN2-CF10	CAT-LIN2-CF10
	CAT02-LIN2-CM10	CAT03-LIN2-CM10	CAT-LIN2-CM10
	CAT02-LIN2-CM05	CAT03-LIN2-CM05	CAT-LIN2-CM05
	CAT02-LIN2-CF15	CAT03-LIN2-CF15	CAT-LIN2-CF15
	CAT02-LIN2-CM09	CAT03-LIN2-CM09	CAT-LIN2-CM09
	CAT02-LIN2-CM16	CAT03-LIN2-CM16	CAT-LIN2-CM16
	CAT02-LIN2-CM17	CAT03-LIN2-CM17	CAT-LIN2-CM17
	CAT02-LIN2-CH69	CAT03-LIN2-CH69	CAT-LIN2-CH69
	CAT02-LIN2-CM21	CAT03-LIN2-CM21	CAT-LIN2-CM21
	CAT02-LIN2-CM22	CAT03-LIN2-CM22	CAT-LIN2-CM22
	CAT02-LIN2-CM27	CAT03-LIN2-CM27	CAT-LIN2-CM27
	CAT02-LIN2-CM02	CAT03-LIN2-CM02	CAT-LIN2-CM02
	CAT02-LIN2-CM03	CAT03-LIN2-CM03	CAT-LIN2-CM03
	CAT02-LIN2-CM04	CAT03-LIN2-CM04	CAT-LIN2-CM04
	CAT02-LIN2-CZ04	CAT03-LIN2-CZ04	CAT-LIN2-CZ04
	CAT02-LIN2-ECM39	CAT03-LIN2-ECM39	CAT-LIN2-ECM39
	CAT02-LIN2-CZ22	CAT03-LIN2-CZ22	CAT-LIN2-CZ22
	CAT02-LIN2-CN06	CAT03-LIN2-CN06	CAT-LIN2-CN06
	CAT02-LIN2-CX08	CAT03-LIN2-CX08	CAT-LIN2-CX08
	CAT02-LIN2-ECC37	CAT03-LIN2-ECC37	CAT-LIN2-ECC37

Cable length: 5mt

Components included: 1 oval canopy, 4 lamp holders E27, 2 wall fairlead, 2 terminal blocks.



Create a unique atmosphere with the LUMET SYSTEM.
 Light up your outdoor spaces for a special evening with the colorful Creative-Cables string light systems.



IP44

LUMET SYSTEM



READY-TO-USE LIGHTS

The Lumet System allows you to create outdoor lighting that is easy to install and dismantle. It is perfect for evenings spent outdoors with your friends, at home or on holiday!

TAILOR-MADE

The characteristics of the cable and lamp holders mean that you can configure Lumet easily according to your needs. If your requirements change, reconfiguring the system is just as simple!

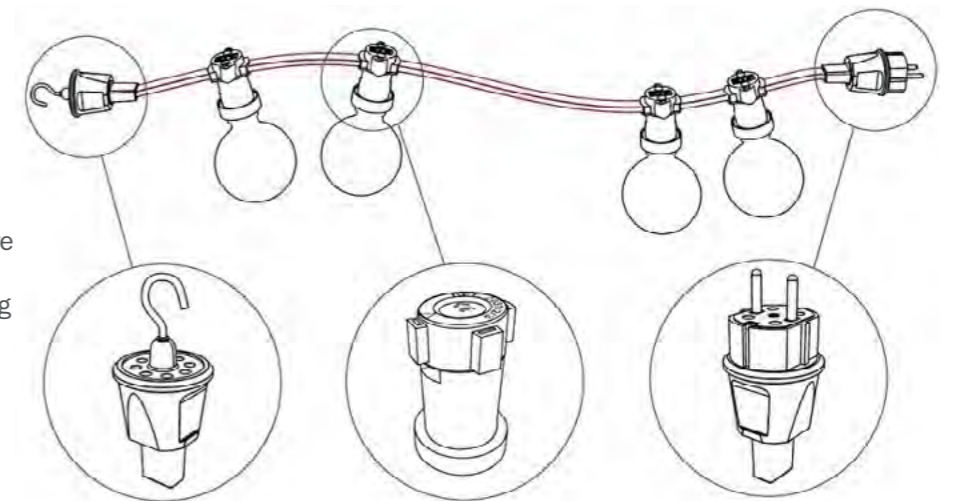

MOISTURE-PROTECTION

The IP44 protection classification means that you can install the Lumet System string lights in your outdoor spaces, even during the most humid evenings, and quickly take them down before each downpour.

IP44

Flat cables

Specifications:

H05RNH2-F 300/500 Vac Rectangular flat shaped 2x1,5mm² cable

Standard reference: EN 50525-2-82 and IEC 60245.

The cable is sold by the meter, multiple orders will be delivered in one piece up to a maximum of 25 meters in length.

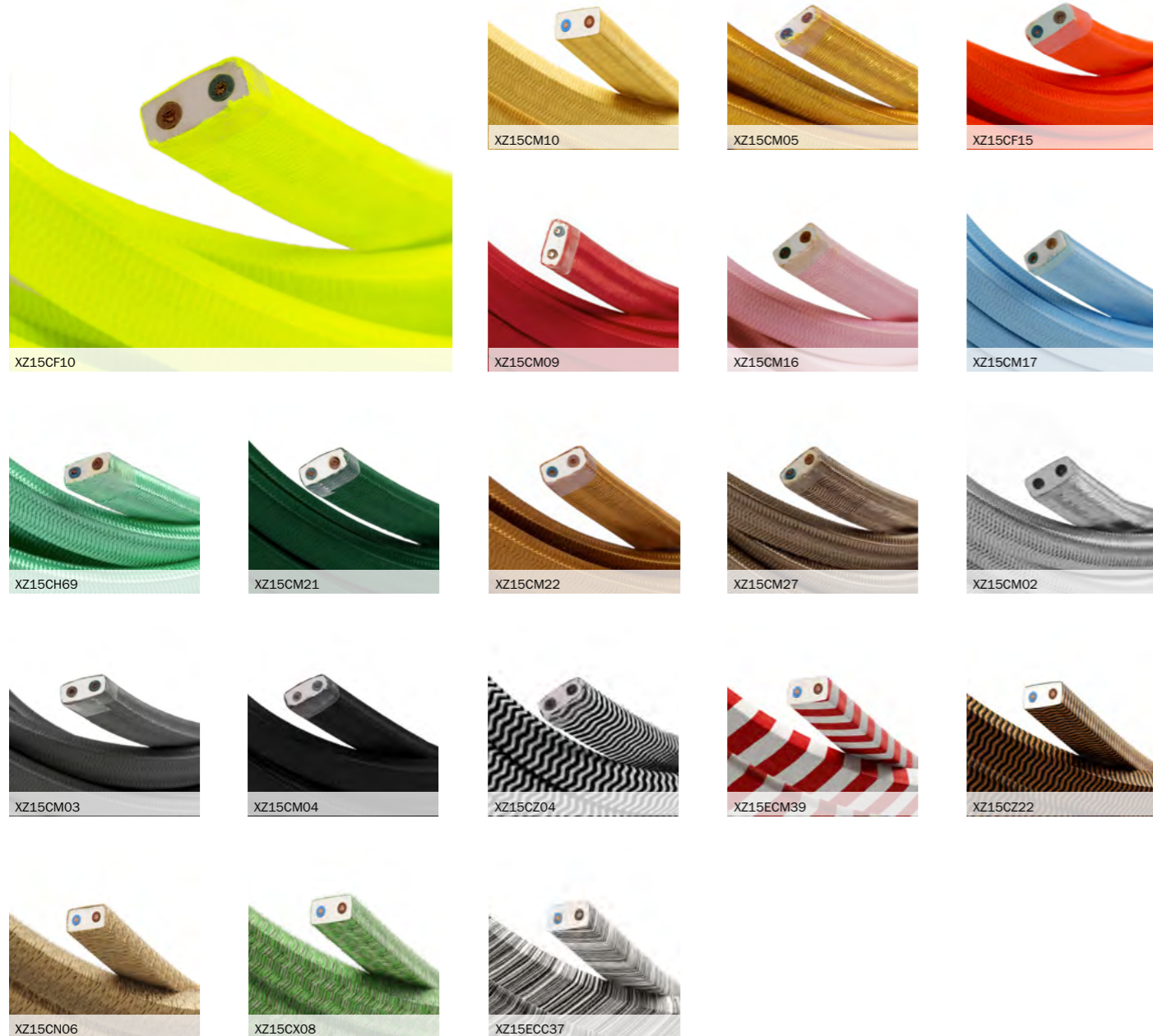

String light accessories

Schuko Plugs, hooks, junctions, lamp holders: everything you need to complete your string light and illuminate gardens, gazebos and terraces.

Plug



SPCATFRN

Hook



TERGCATN

Lampholder



PLC27TPN19

Lampholder for lampshades



PLC27PNTF

Junction box



CON01

Wal fairlead



PC10FCATM01



Lumet Complete Kits

Ready-to-use Lumet string lights are ideal for lighting outdoor spaces such as gardens, terraces, and gazebos with a solution that is simple to install and to remove. The kits offer a complete solution, available in different lengths and colors.

7,5 mt Lumet String Light Kit

This Kit is composed of 7,5m Lumet String Light of the chosen color, 5 E27 Lamp Holders, 1 Hook and 1 Schuko Plug. These string light kits can be purchased with both black or white components.

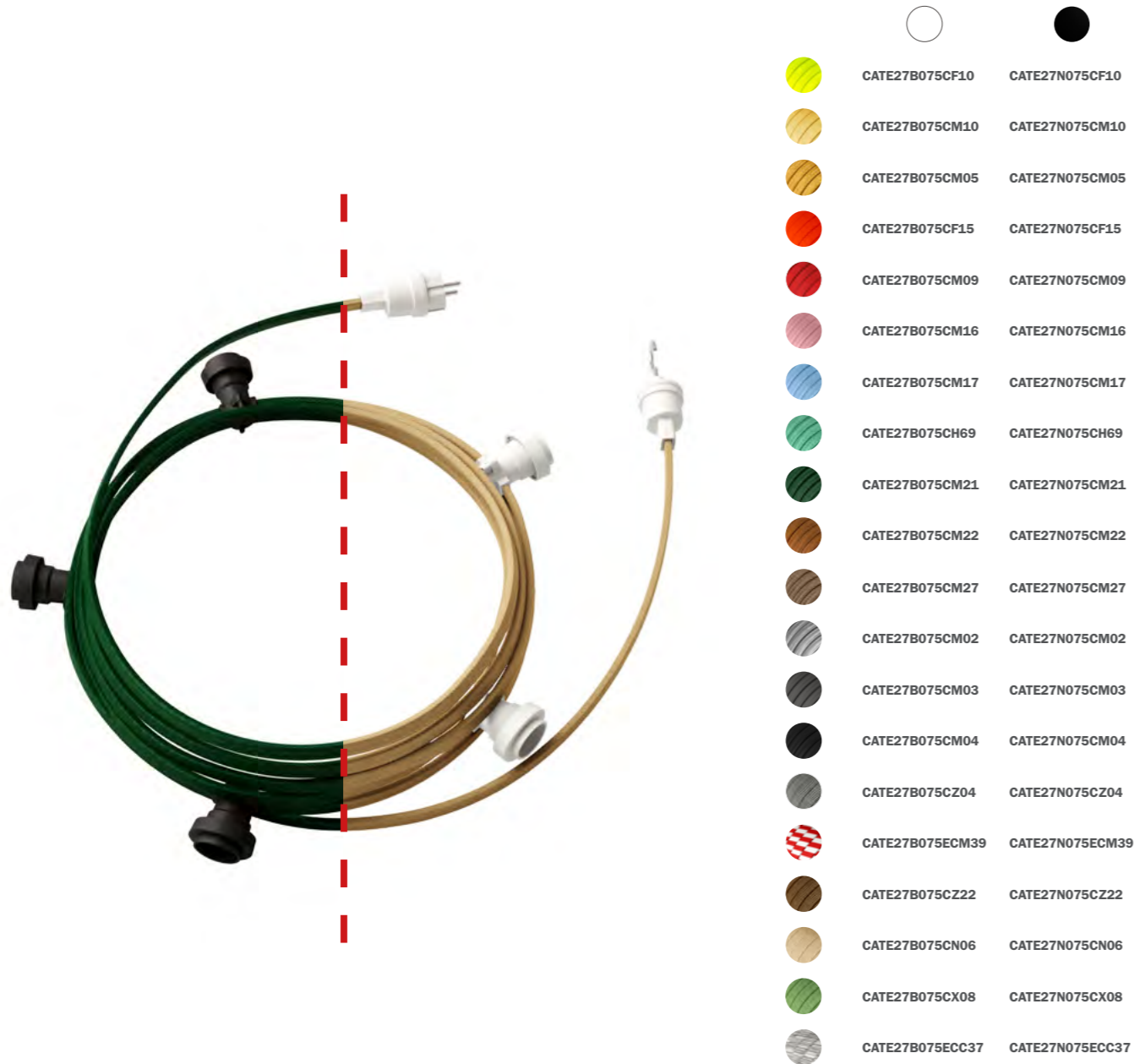

12,5 mt Lumet String Light Kit

This Kit is composed of 12,5m Lumet String Light of the chosen color, 10 E27 Lamp Holders, 1 Hook and 1 Schuko Plug. These string light kits can be purchased with both black or white components.

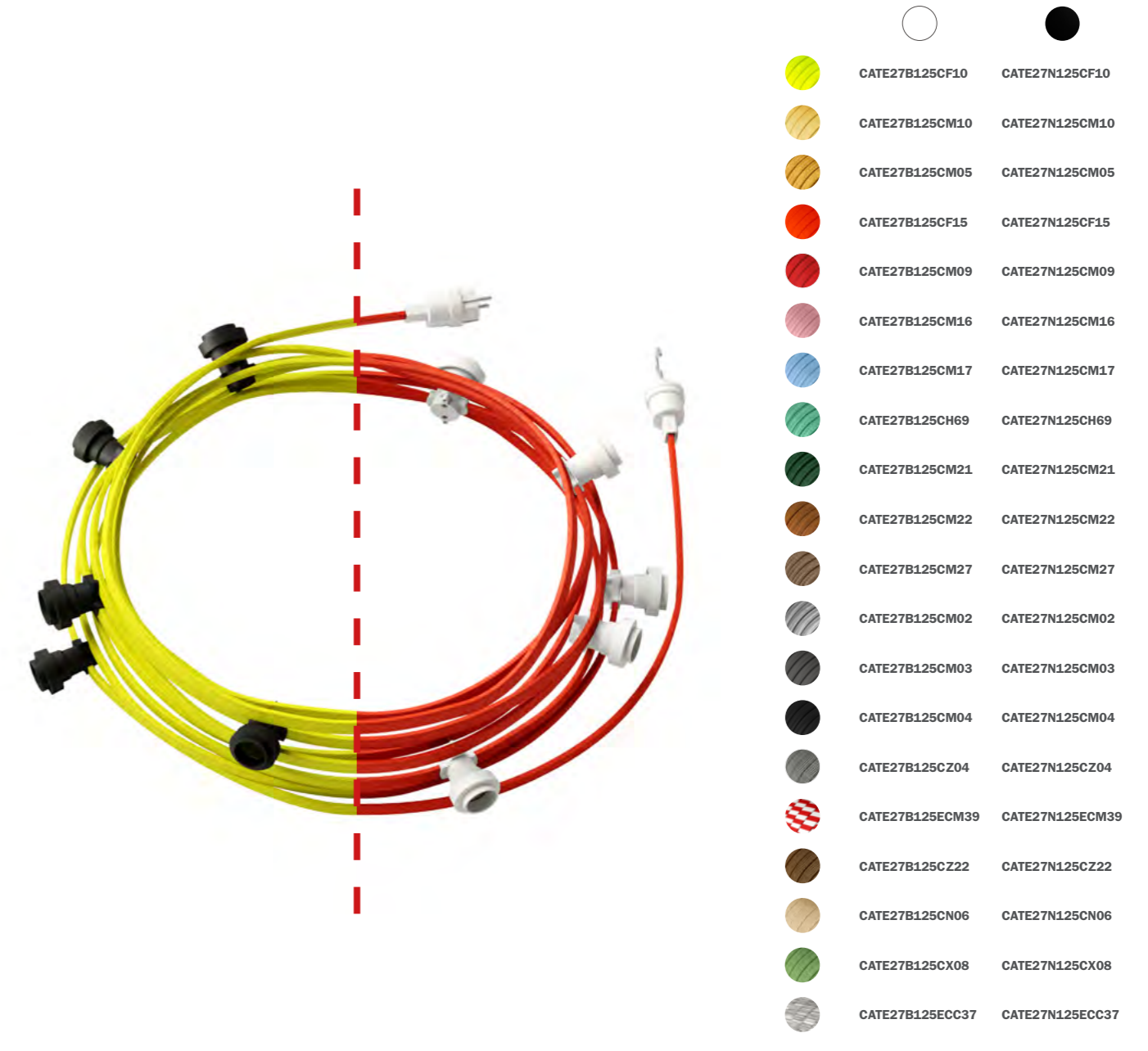

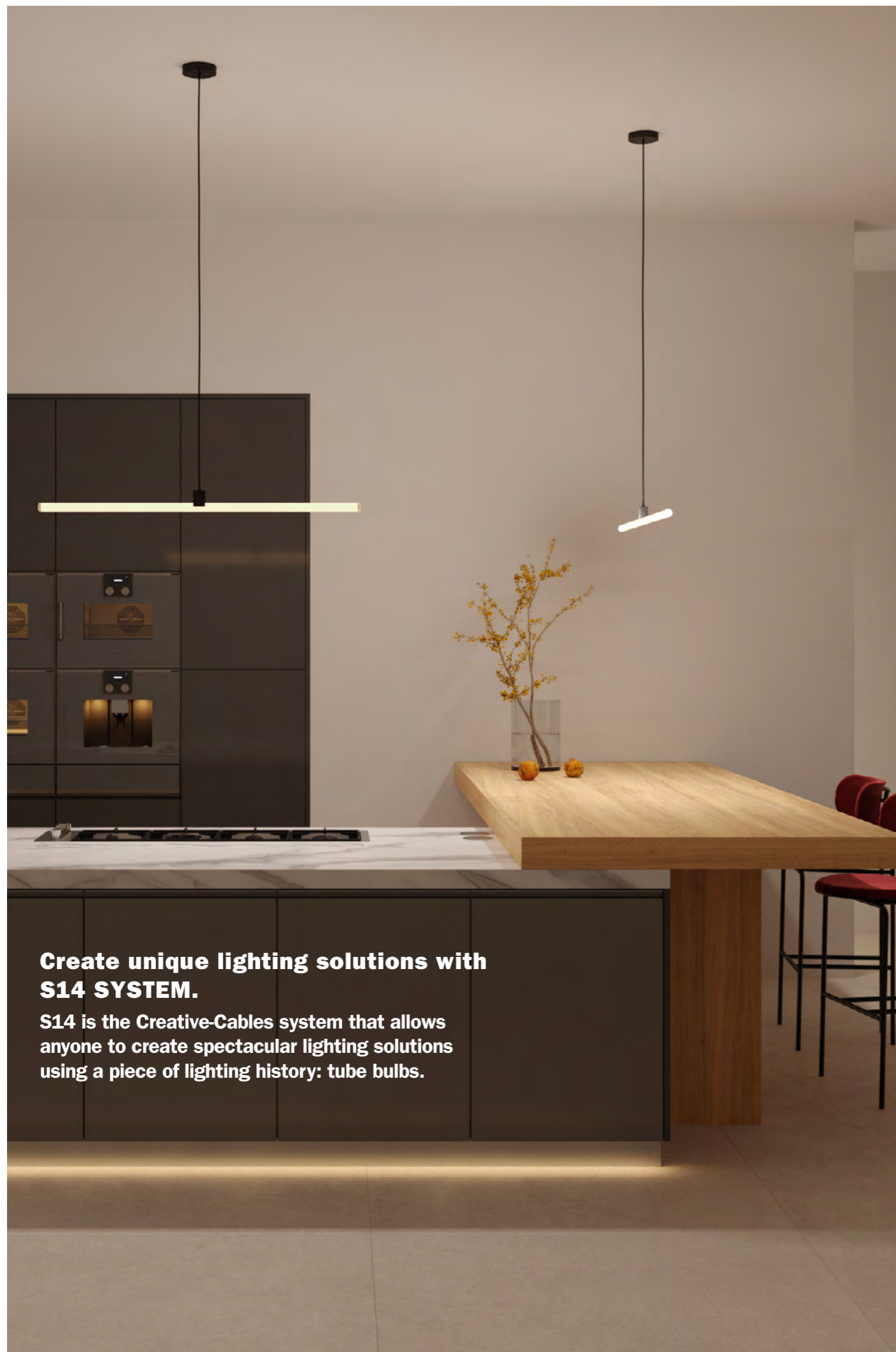

Create unique lighting solutions with S14 SYSTEM.

S14 is the Creative-Cables system that allows anyone to create spectacular lighting solutions using a piece of lighting history: tube bulbs.

S14 SYSTEM

REVOLUTIONARY

A large illuminating surface, with reduced glare and a minimal and elegant aesthetic: tube bulbs are unique, and the S14 system finally allows you to suspend them by cable!

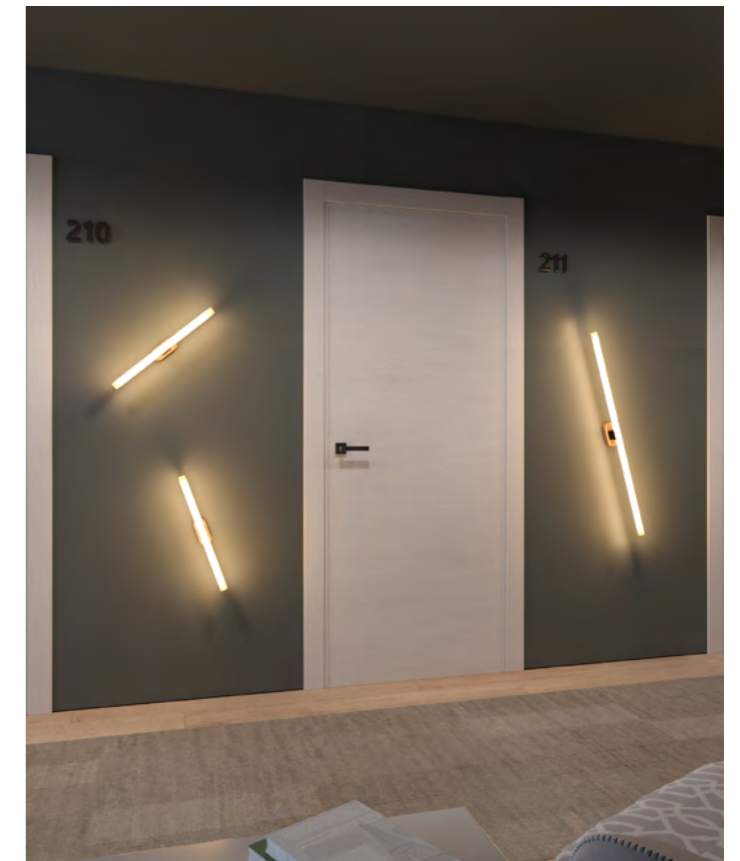
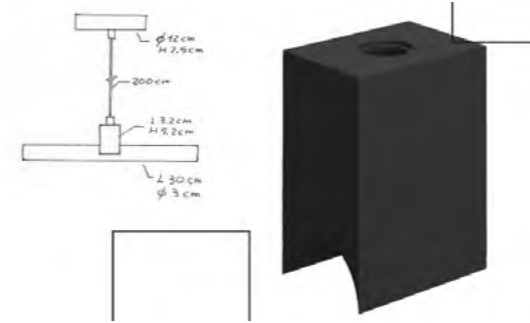

CREATIVE

S14 allows you to create all kinds and types of lamps: pendant lamps, creative wall lights or contemporary chandeliers, get creative!



UNIQUE

The minimal and elegant aesthetic of S14 is the lighting alternative you've been searching for. You can play with the placement of tube bulbs and add a unique touch to your interiors.

Lamp holders

Our range of S14d fitting lamp holders enable the infinite potential of linear bulbs. Thanks to Syntax, designed by RLON, tube bulbs can now be displayed in all their majesty hanging directly both from walls or ceilings. Light enthusiasts finally have the possibility to stage tube bulbs in before unseen ways: just plug them to this minimal functional socket and let them shine. This socket can be connected to any round or twisted cable from our range with a strain relief and paired with our metal extension pipes.



SYNTAX_S14D



SS14DTERP1NE



SS14DTERM1CR



SS14DTERM1RA



SS14DTERM1GO



SS14DTERM1BR

Syntax S14d cover and lamp holder kit

The kit includes a Syntax lamp holder with S14d fitting and a cover, an accessory that allows you to cover your lamp holder whilst hiding the cable clamp. This metal lamp holder cover works as a sheathing for the S14d lamp holder and is available in different finishes - choose the one that suits your style. The Gold finish is a perfect match to the golden LED linear bulbs, whereas the Silver finish suits the Smoky Grey linear bulbs, and yet again the white version is excellent combined with the opaline linear bulbs for a total white effect.

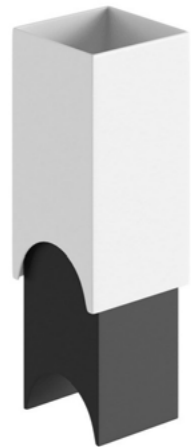

KBXS14DVBO



KBXS14DOTS



KBXS14DTIS



KBXS14DRAS

Bulbs

The S14d lamp holders can be matched with a wide range of linear bulbs. Transparent, gold, smoky grey and opal finishes are available in 3 different lengths: small, medium and large. All the bulbs are dimmable.

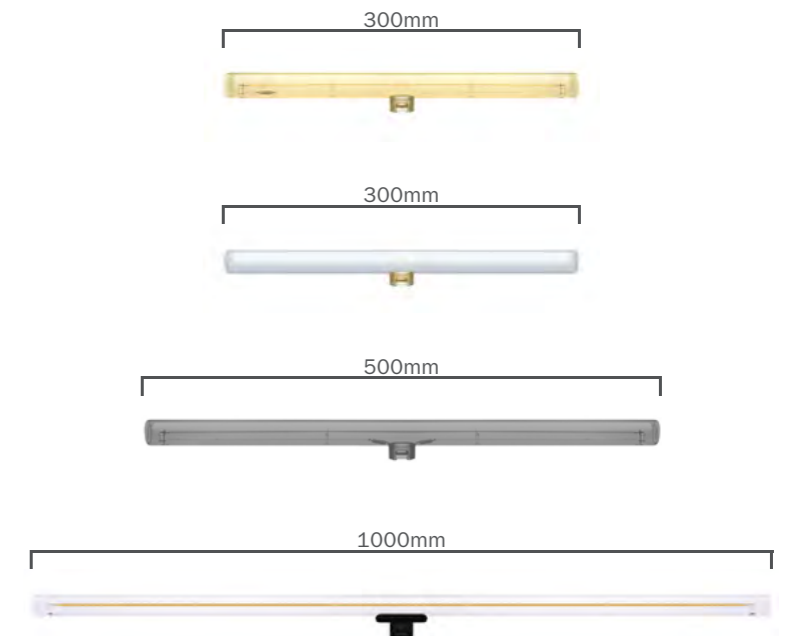



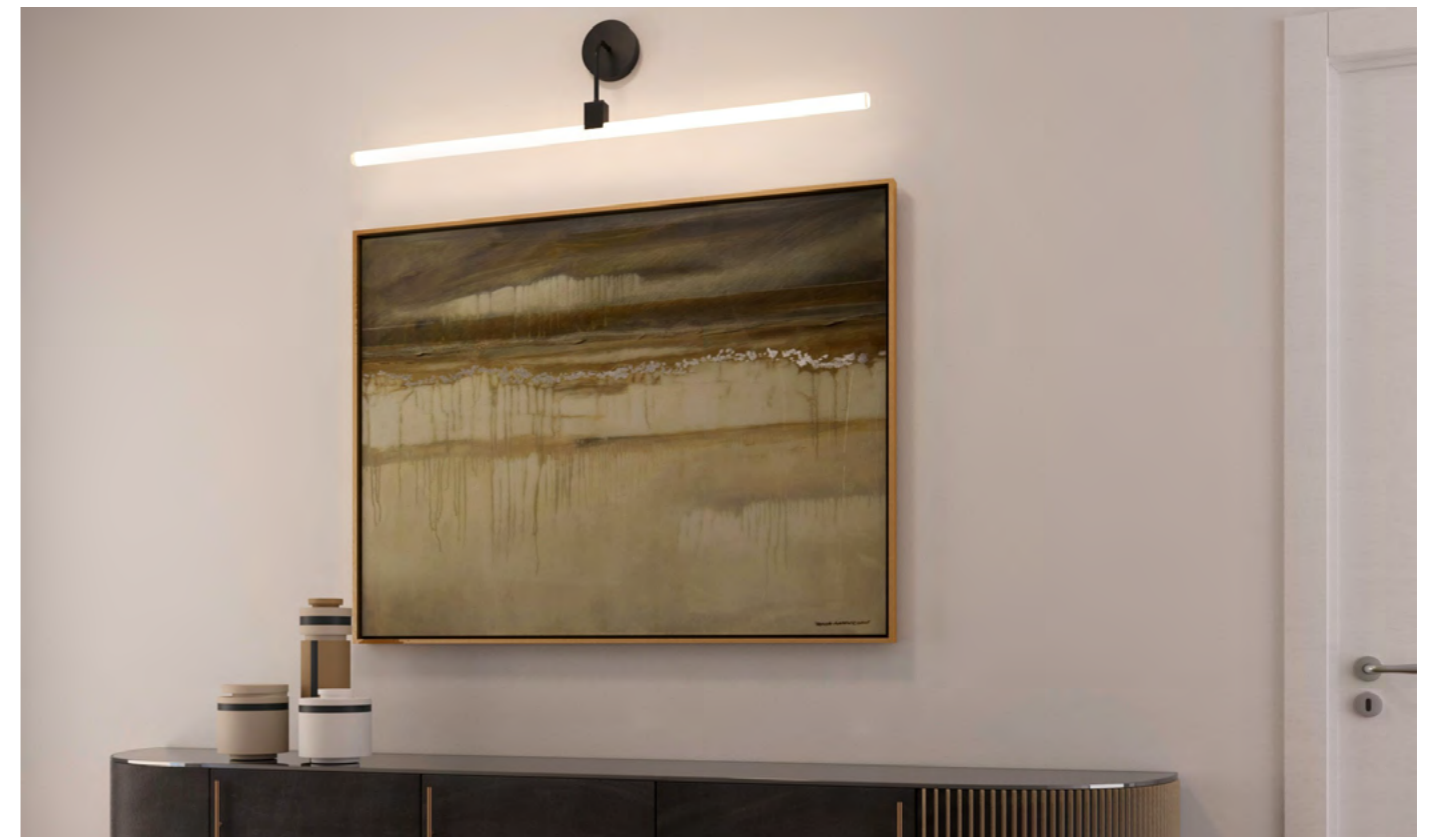



	300mm	500mm	1000mm
	SEG50182 8 W - 300 Lm	SEG50186 12 W - 440 Lm	SEG50192 13 W - 720 Lm
	SEG50183 8 W - 350 Lm	SEG50187 12 W - 500 Lm	SEG50194 13 W - 720 Lm
	SEG50184 8 W - 100 Lm	SEG50188 12 W - 240 Lm	SEG50195 13 W - 350 Lm
	SEG50181 8 W - 350 Lm	SEG50185 12 W - 560 Lm	SEG50190 13 W - 720 Lm



S14 lamps

The elegance and design of these lamps create a sophisticated atmosphere. The pendant version is ideal for minimal yet functional lighting along corridors or in large open spaces. Alternatively, wall lamps provide functional and decorative illumination, such as above a mirror or picture. S14 Lamps can be purchased with or without a bulb.

 <p>PDMVNS14DRM04</p> <p>Ø 120mm, H 2100mm</p>	<ul style="list-style-type: none"> ● APL41310S14D ○ PDMVBOS14DVBORC01 ○ PDMVBOS14DTISERC37 ● PDMVNS14DRASRN06 ● PDMVNS14DOTSRM04 	 <p>APM1E30S14DVN</p> <p>Ø 120mm, H 375mm</p>	<ul style="list-style-type: none"> ● APM1E30S14DVN ○ APM1VBOE30S14DVBO ○ APM1VBOE30S14DTIS ● APM1VNE30S14DRAS ● APM1VNE30S14DOTS
 <p>L 193mm, H 255mm</p> <p>APL1310S14D</p>	<ul style="list-style-type: none"> ● APL41310S14D ○ APL41210S14DVB0EXT ○ APL41210S14DTISEXT ● APL41310S14DRASEXT ● APL41310S14DOTSEXT 	 <p>L 195mm, H 255mm</p> <p>APL1110S14D</p>	<ul style="list-style-type: none"> ● APM4S14DVN ○ APM4VBOE30S14DVBO ○ APM4VBOE30S14DTIS ● APM4VNS14DRAS ● APM4VNS14DOTS
 <p>L 79mm, H 51mm</p> <p>APL41310S14DTBS1BR</p>	<ul style="list-style-type: none"> ● APL41310S14DTBS1BR ○ APL41210S14DVB0TBS1CR ○ APL41210S14DTISTBS1CR ● APL41310S14DRASTBS1BR ● APL41310S14DOTSTBS1BR 	 <p>L 79mm, H 51mm</p>	
 <p>Max L 195mm, Max H 100mm</p> <p>adjustable Tilted up to 90° & rotated by 315°</p>			

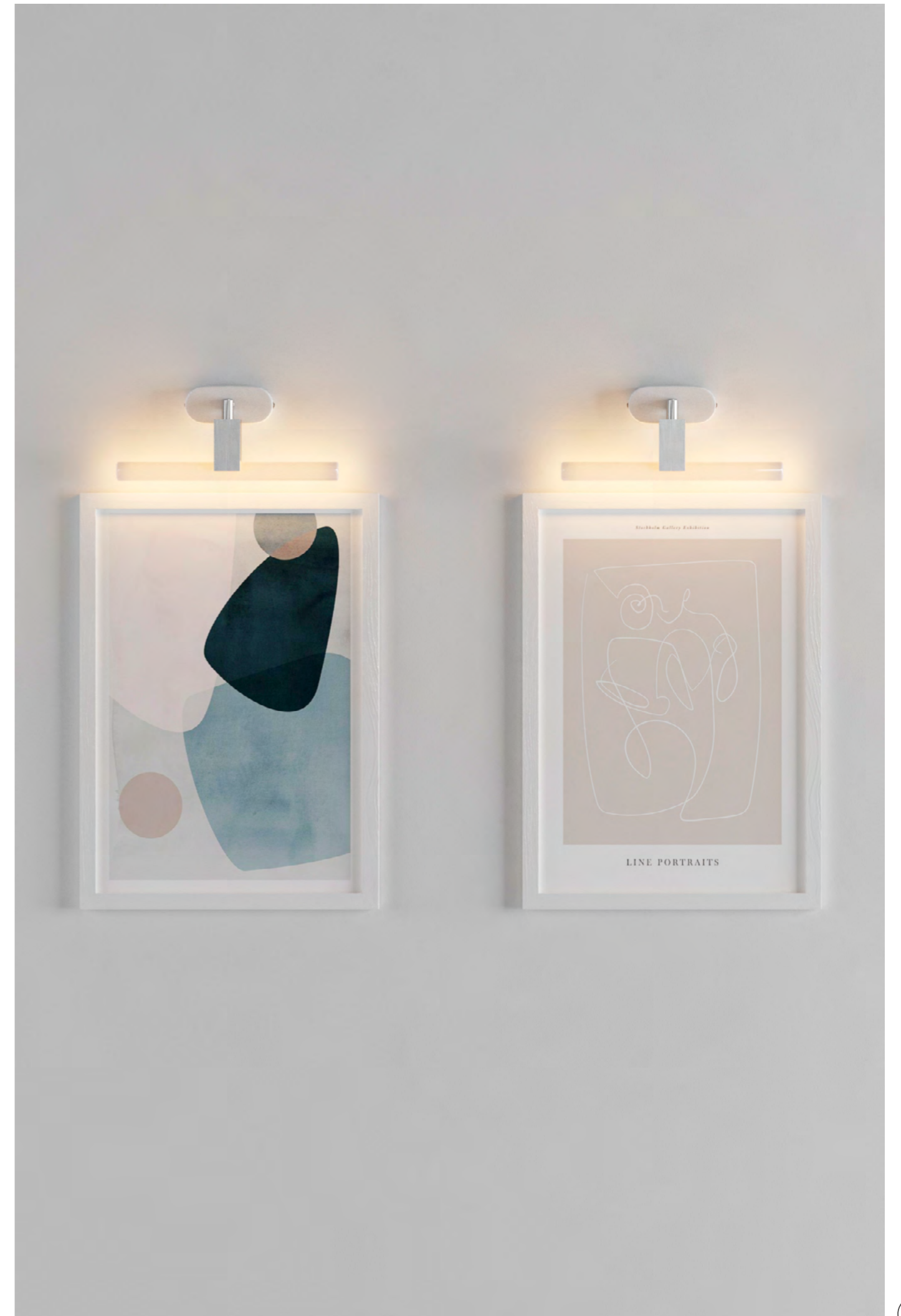



Create your own personalized, visible wiring installation with TUBES.

Tubes are the Creative-Cables system that combines the beauty of the fabric covering with the practicality of a true surface wall system. The Tubes system eliminates the need for ugly plastic electrical conduits or rigid metal pipework.

CREATIVE-TUBES SYSTEM

FLEXIBLE

Creative-Tube combines the fabric-covered sheath with two metal filaments, allowing the conduit to maintain its shape when bent. It adapts to suit your needs.

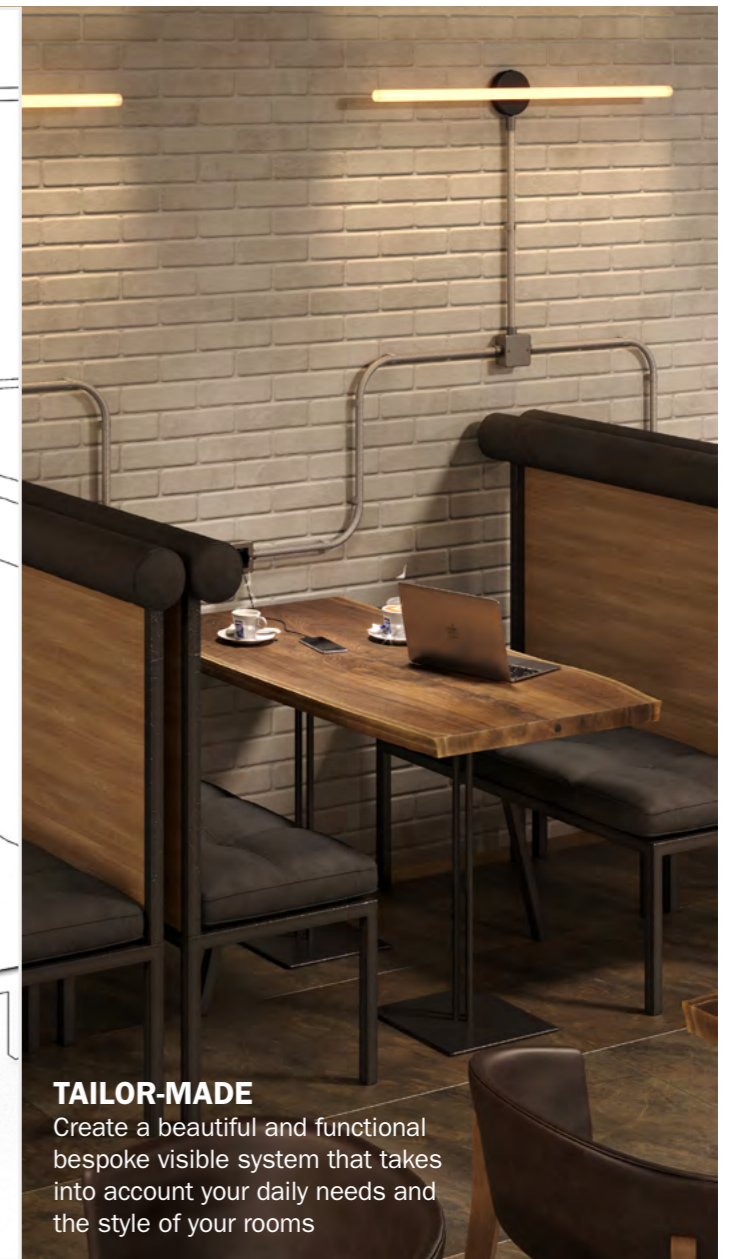
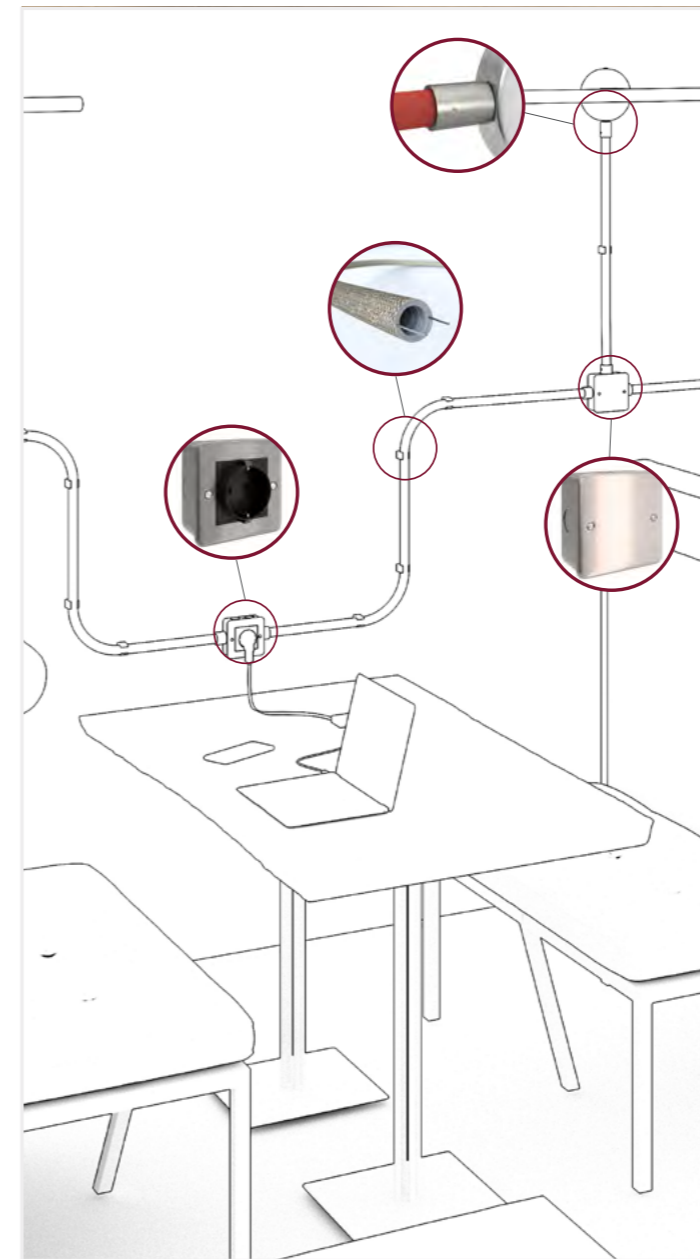
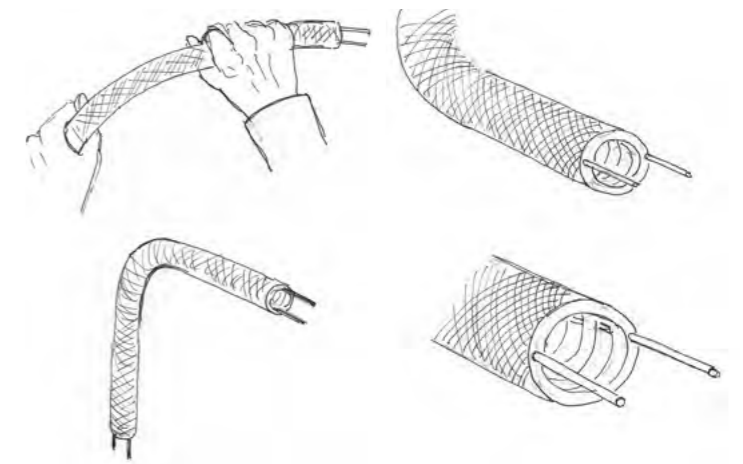

TAILOR-MADE

Create a beautiful and functional bespoke visible system that takes into account your daily needs and the style of your rooms

CREATIVE AND SAFE

You have the freedom to exhibit your electrical system. Create a wall design that is a functional light source without sacrificing safety; the system adheres to the highest standards.

Creative-Tube 20mm

Specifications:

Their internal material complies with CEI-EN 61386-1 + EN 61386-22 Classification 3321 and it is IMQ certified.

Classification No: 3321

Crushing Resistance: >750N on 5cm at 20°C

Shock Resistance: (-15°C) after applying 2 kg mass hammer

Operating Temperature: -5°C to +60°C

Resistance to flame propagation: self-extinguishing VO

Dielectric strength: <2000V A 50Hz

Insulation resistance: >100 mega ohm

Diameter: 20mm

The cable is sold by the meter, multiple orders will be delivered in one piece up to a maximum of 50 meters in length.

IEMMAQU-HAR
CA01.00683

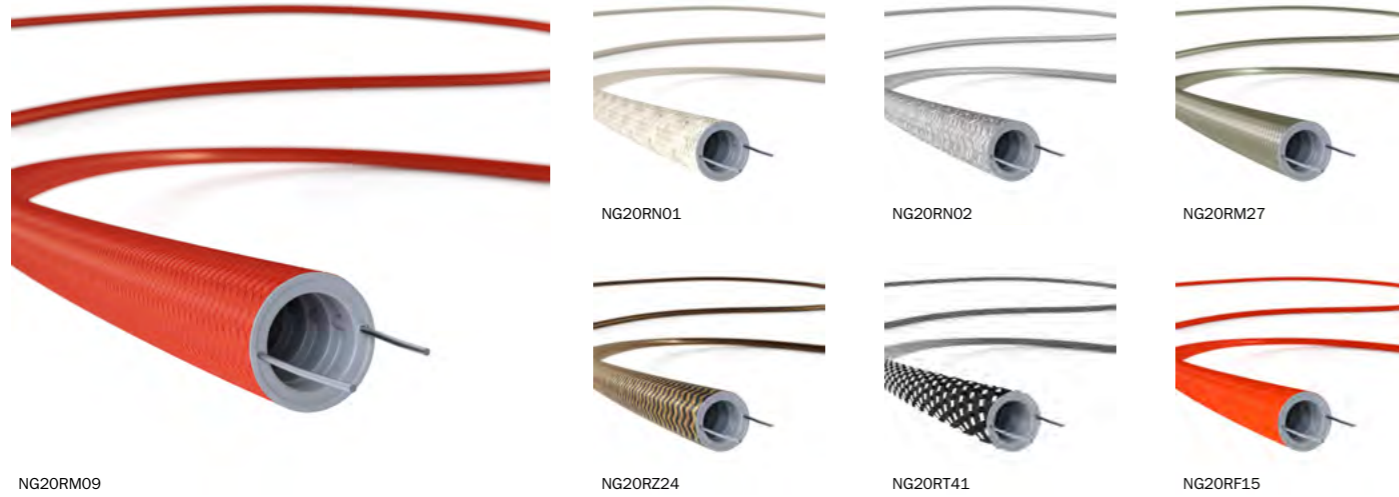

Junction boxes

Create many designs and find the answer to your functional needs with our range of Junction Boxes for Creative Tubes. Plugs and switches in different standards, both available on single and double boxes.



Creative-Tube accessories

Discover all the amazing possibilities offered by Creative-Tubes and take the time to discover the accessories that best serve your creativity.



TERM6ZI

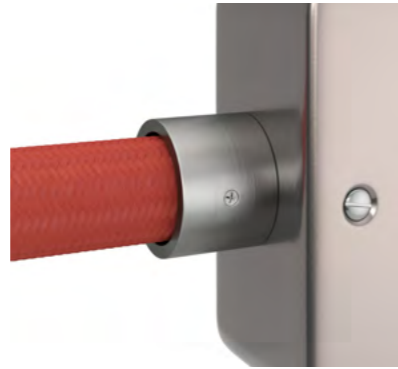

TERM3ZI



CLIPD20



CTCLIPBI



CTCLIPNE



CTCLIPNE

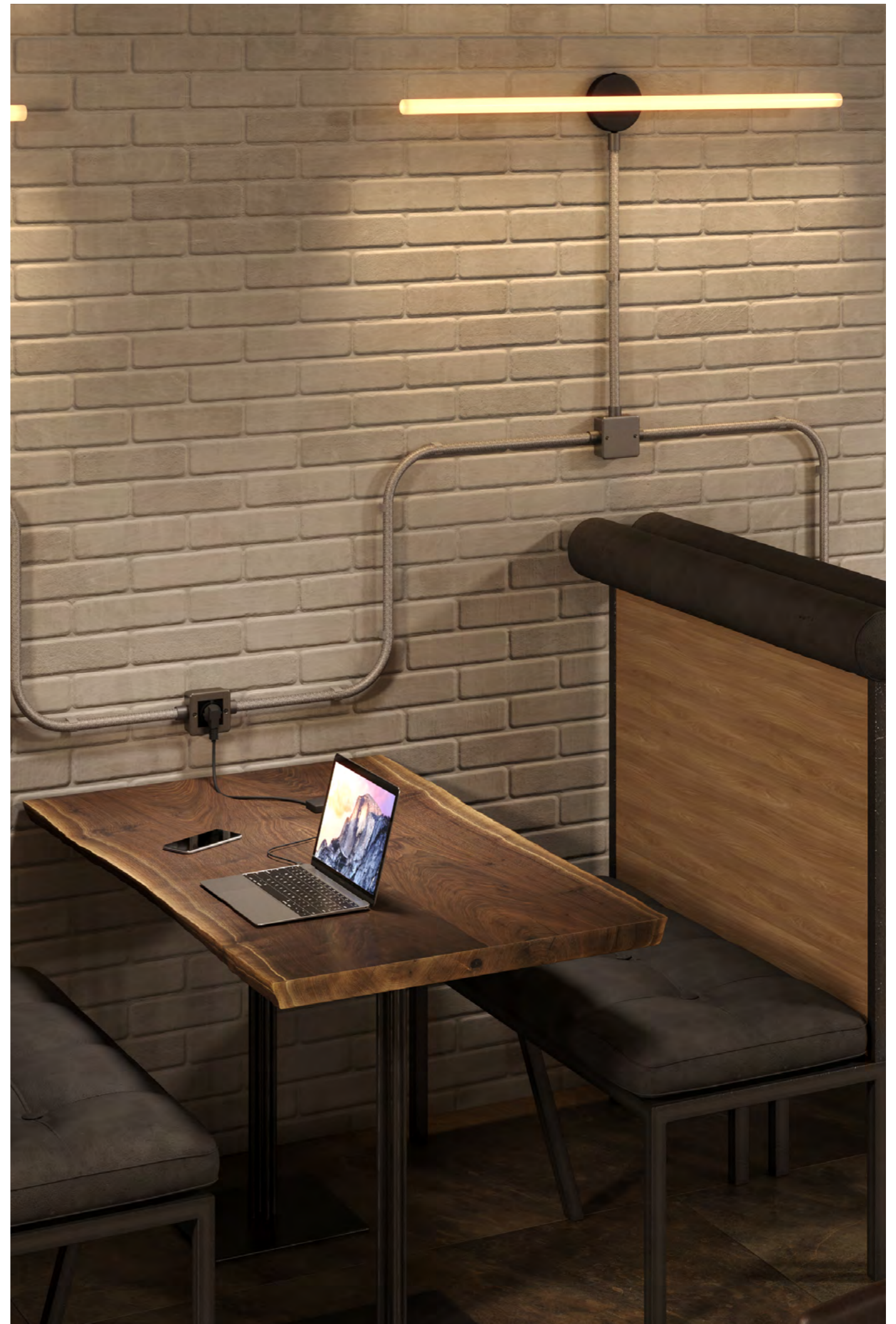



Create unique multi-pendant lamps with ROSE-ONE ceiling roses.

Rose-One System is a Creative-Cables exclusive solution allowing everyone to create wonderful multi-pendant lamps personalized on each one's needs.

PATENTED SOLUTION.

ROSE-ONE SYSTEM

PATENTED SOLUTION

Rose-One System is a revolutionary ceiling rose system allowing anyone creating and customizing single or multiple pendant lamps to personalize their space.

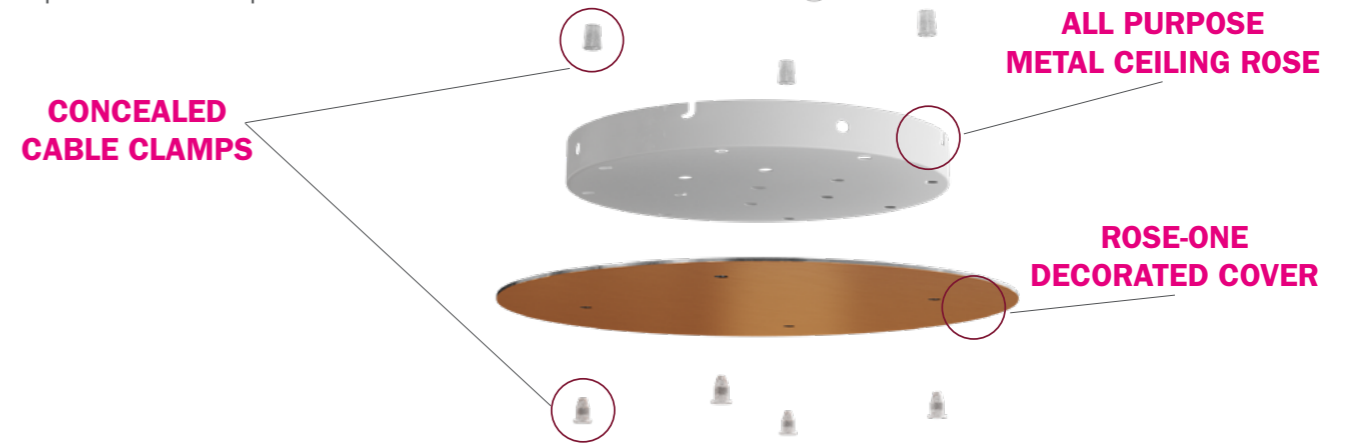

CUSTOMISABLE

Each Rose-One ceiling rose has a wide range of options you can choose from to create the solution that best fits your needs and taste. Size, shape, number of holes and decoration of the ceiling rose itself are the options you can choose for your customization.

Rose-One can be complemented with cables, lamp holders, light bulbs and lampshades: making each solution unique.

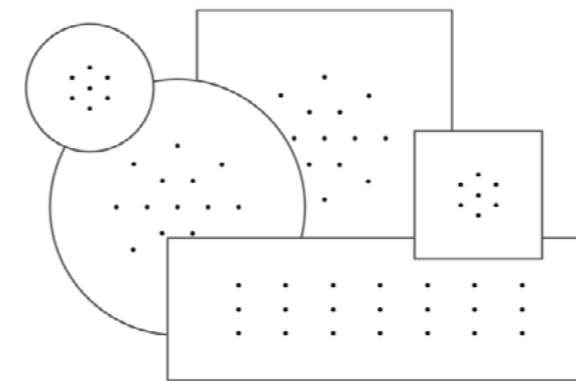
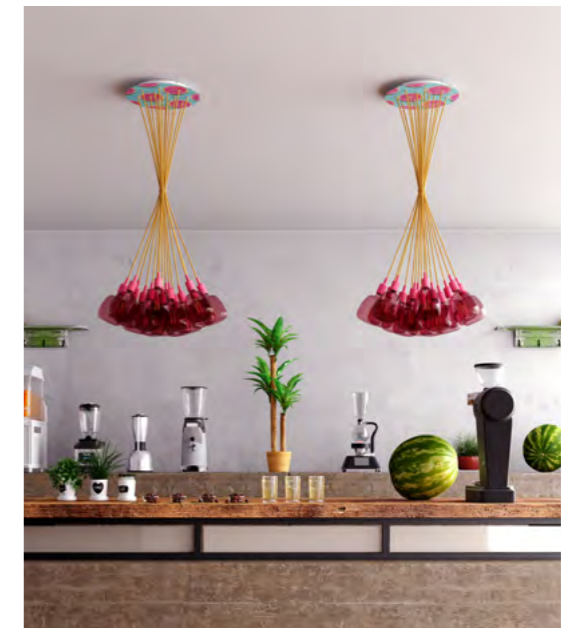

DIY

For our professionals not only do we offer ready to use kits but also provide the separate covers with or without holes and the possibility to make them themselves using the template.

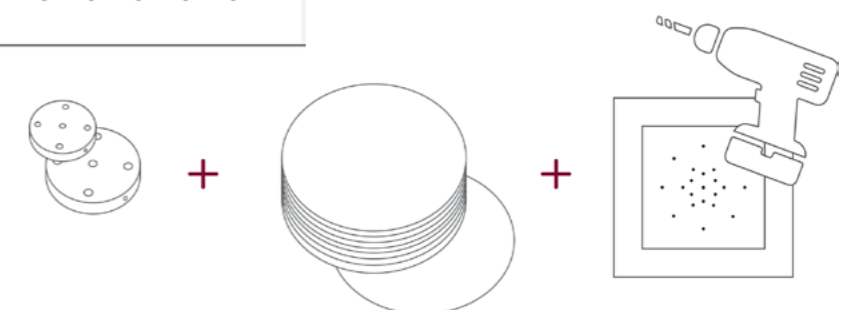

Rose-One Kits

For all our customers who like to create and design, being able to choose your ceiling rose for single or multi pendant lights just got a whole lot easier. Rose-One system comes in a wide variety of colors and design options. Look out for more options to come.

Round small 200mm

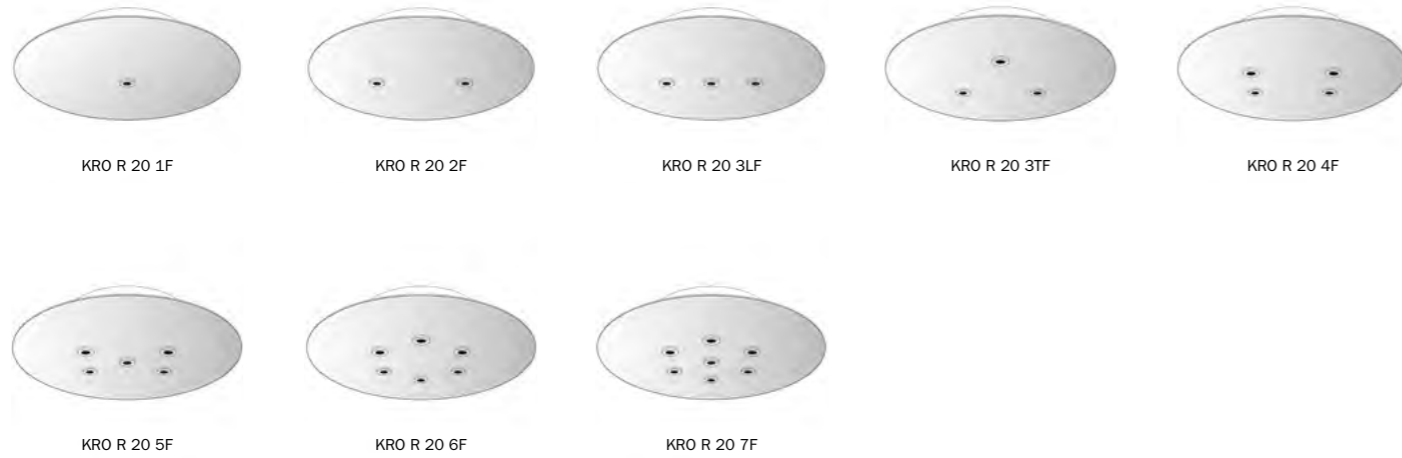

Round large 400mm

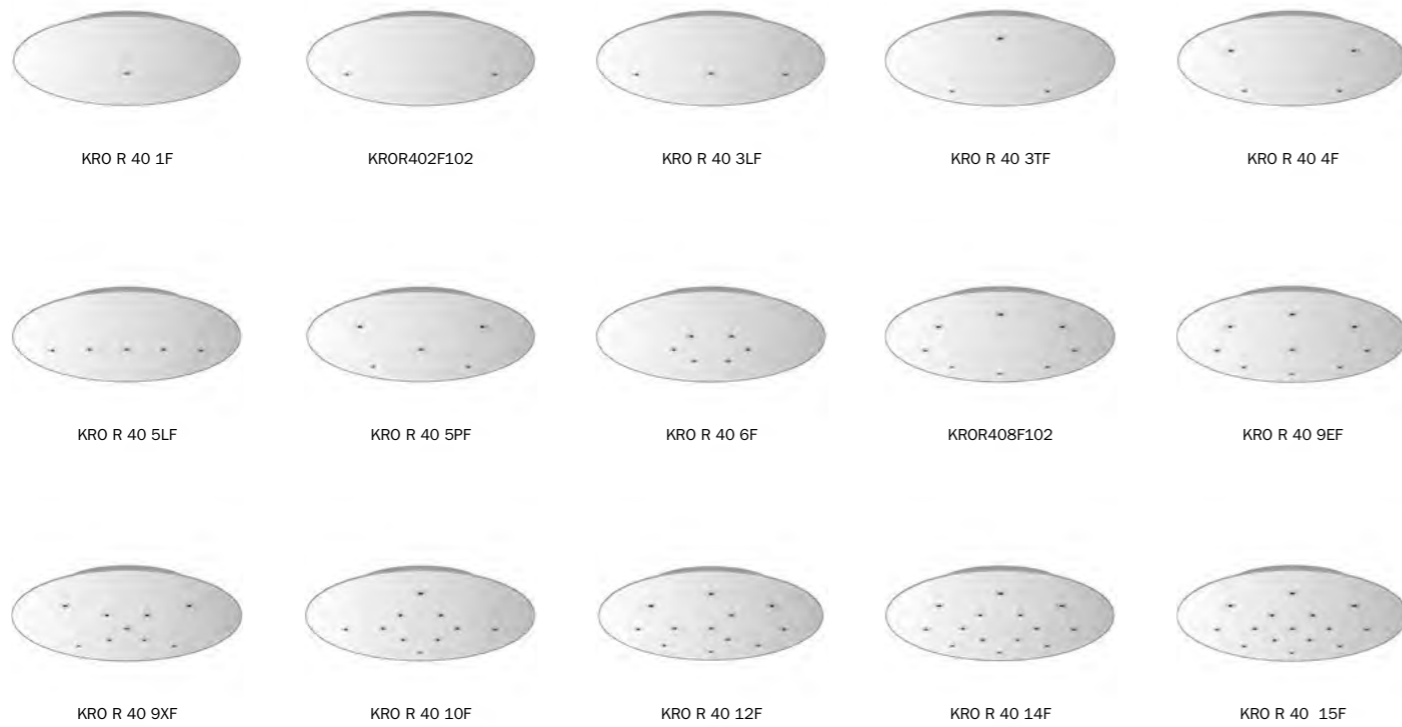

HOW TO COMPOSE THE PRODUCT CODE

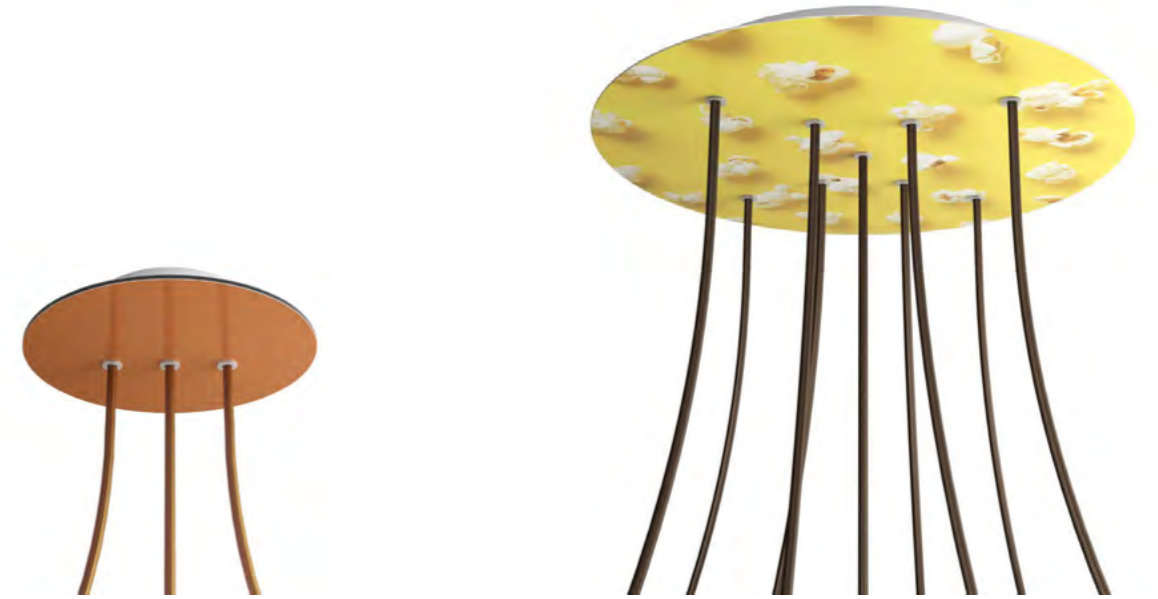

KRO R 20 3LF 108
 Rose-One kit Round Ø holes decoration

KRO R 40 5F 204
 Rose-One kit Round Ø holes decoration

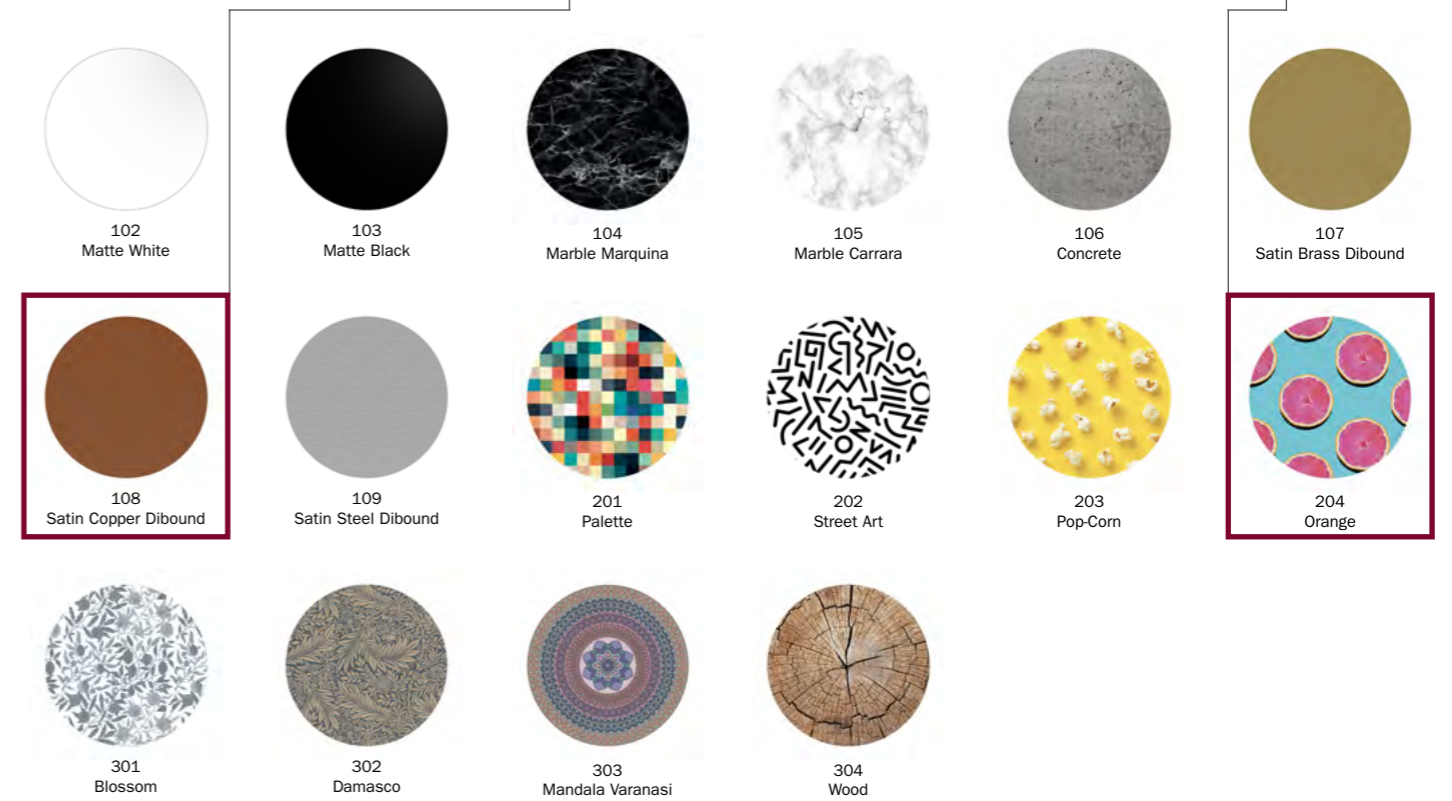

Square small 200mm



Square large 400mm

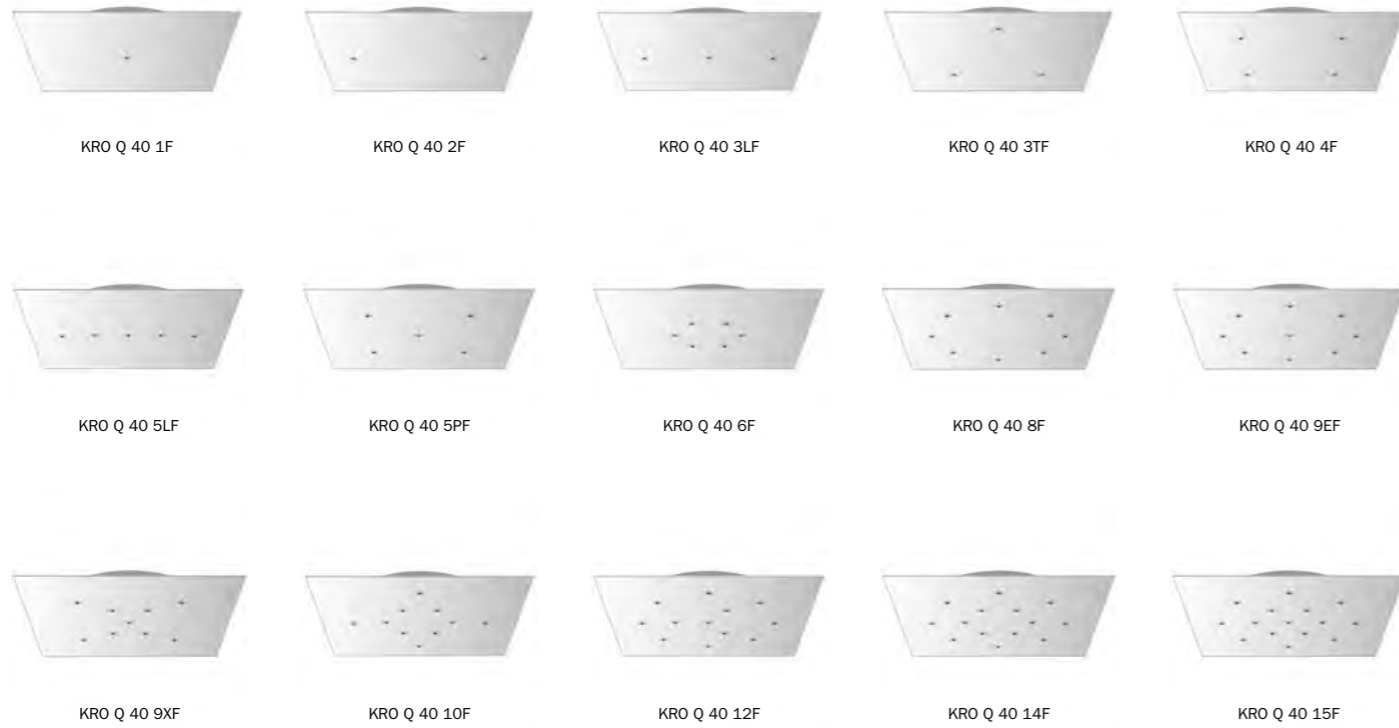

HOW TO COMPOSE THE PRODUCT CODE



KRO Q 20 6F 201
 Rose-One kit Square Ø holes decoration

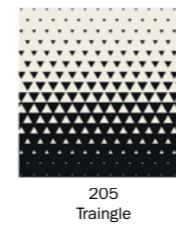
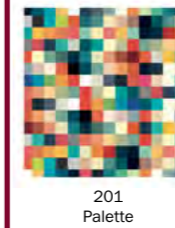
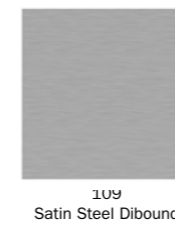
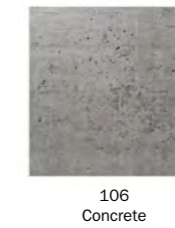
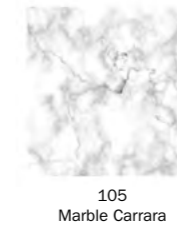
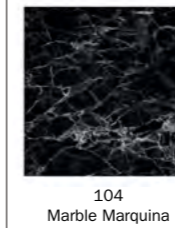
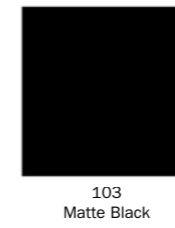

KRO Q 40 3LF 107
 Rose-One kit Square Ø holes decoration

Rectangular XXL 675 x 225mm



HOW TO COMPOSE THE PRODUCT CODE

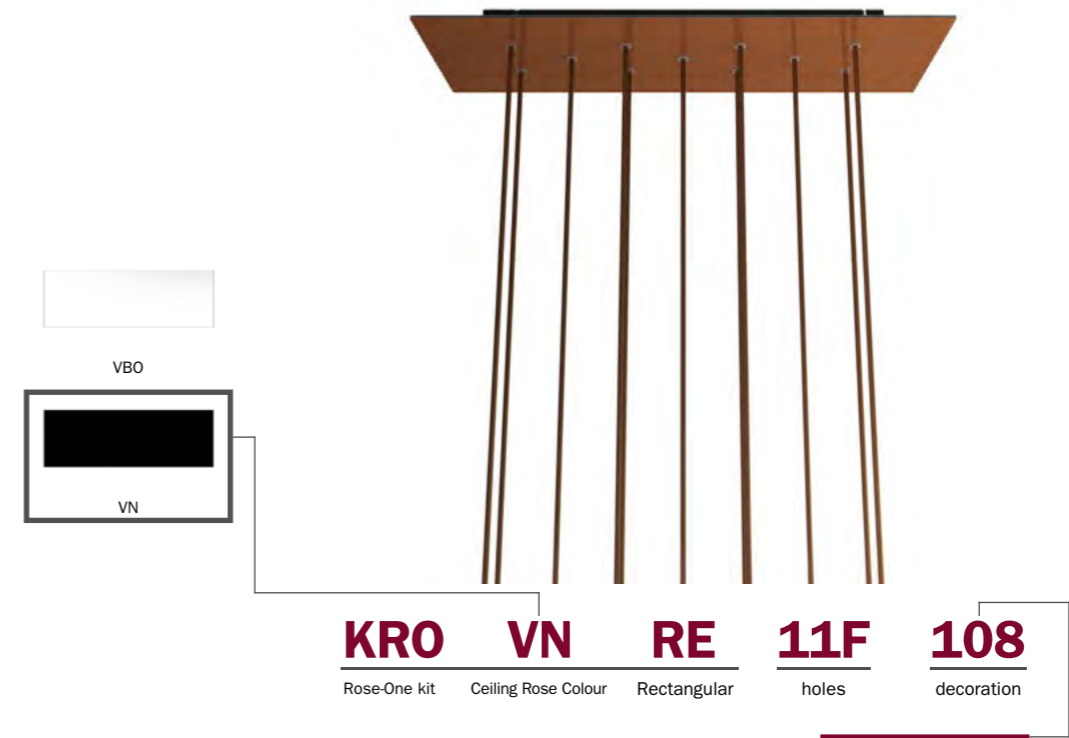

Rectangular Rose-one ceiling roses can be connected to each other in a variety of combinations to meet everyone's needs. Here are some examples:

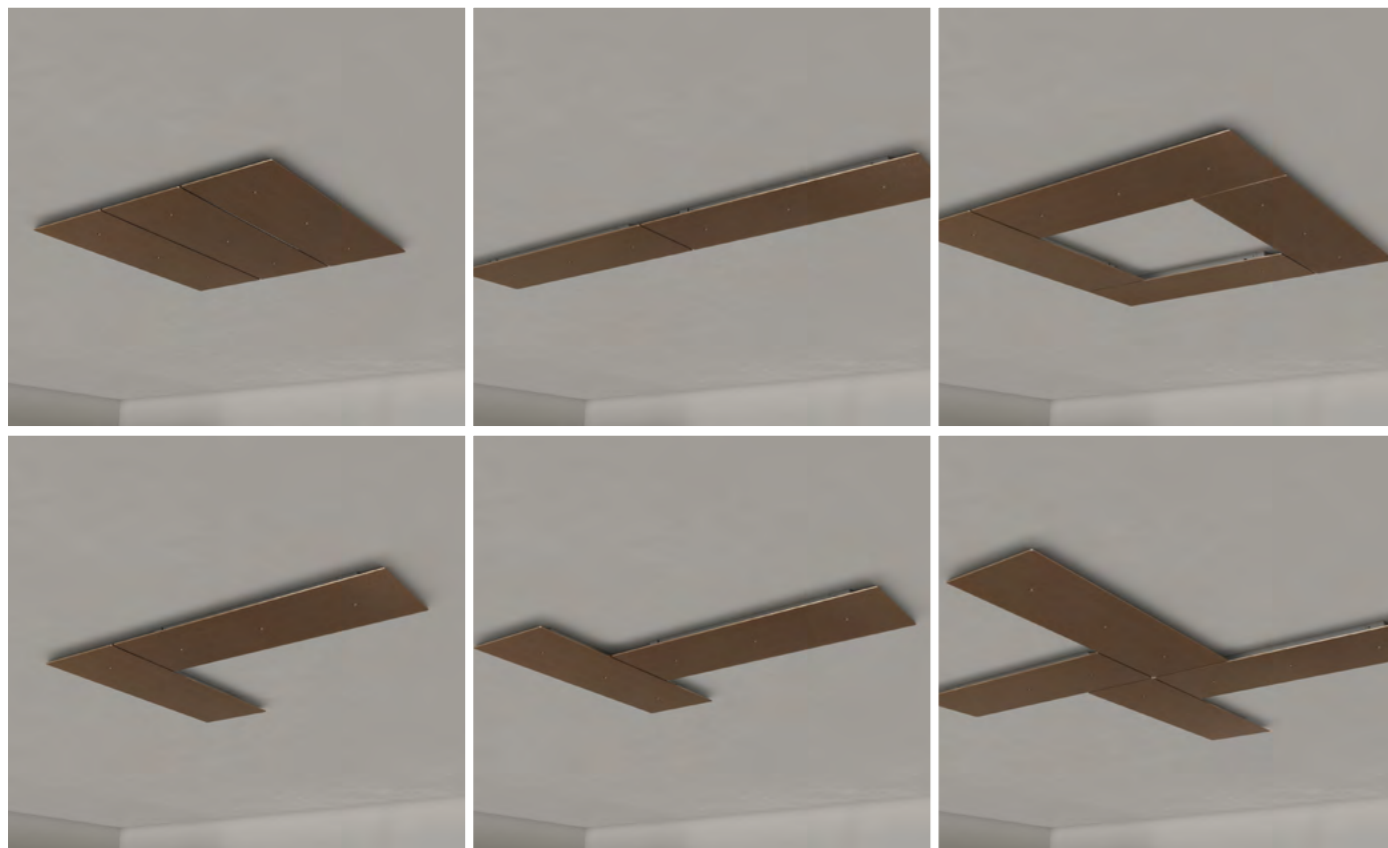



WHAT YOU NEED TO BUILD YOUR ROSE-ONE CEILING ROSE

COVER

Choose the shape, the size and the decoration.
You can either buy it:

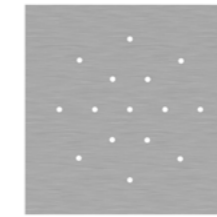

PRE-DRILLED



UNDRILLED

ALL-PURPOSE METAL CEILING ROSE

Depending on the cover you chose, you will need to choose the correct one from the 3 available metal ceiling roses: round small for smaller covers, round big for bigger covers or rectangular (either white or black) for rectangular covers.



CABLE CLAMPS

Add the transparent hidden cable clamps to your cart in order to complete your ceiling rose.



WARNING!

If you buy undrilled covers you will also need to buy a template in order to ensure that you drill the holes correctly.



Pre-drilled covers

The Rose-One pre-drilled come in three different shapes: square, round and rectangular. And the squared and round versions are available in two different diameters, 200 and 400mm. Covers are pre-drilled with 1 to 15 holes depending on their dimension following different kind of punching schemes. Covers come in different designs and colors and are made in aluminum or dibond. Complete the Rose-One ceiling rose with specific accessories: a metal ceiling rose and cable clamps.

Round small 200mm



CVF R 20 1F



CVF R 20 2F



CVF R 20 3LF



CVF R 20 3TF



CVF R 20 4F



CVF R 20 5F



CVF R 20 6F



CVF R 20 7F

Round large 400mm

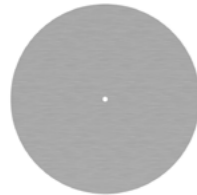

CVF R 40 1F

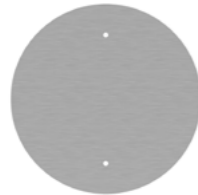

CVF R 40 2F

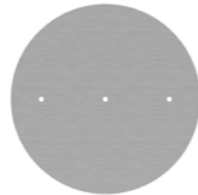

CVF R 40 3LF

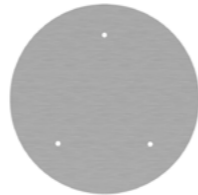

CVF R 40 3TF

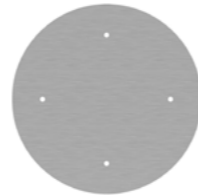

CVF R 40 4F

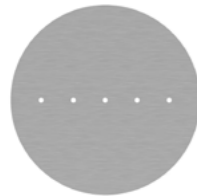

CVF R 40 5LF

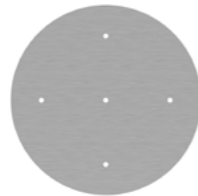

CVF R 40 5PF

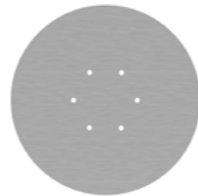

CVF R 40 6F

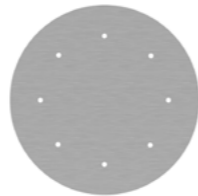

CVF R 40 8F

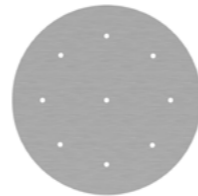

CVF R 40 9EF

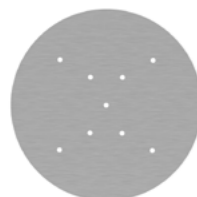

CVF R 40 9XF

HOW TO COMPOSE THE PRODUCT CODE

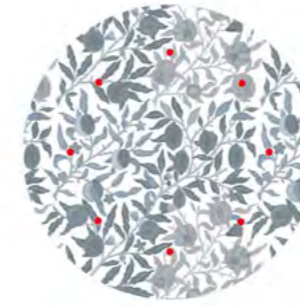

CVF R 20 5F 301

Pre-drilled covers Round Ø holes decoration



CVF R 40 4F 202

Pre-drilled covers Round Ø holes decoration

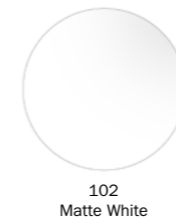

102
Matte White



103
Matte Black

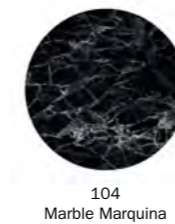

104
Marble Marquina

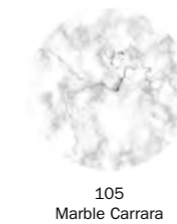

105
Marble Carrara



106
Concrete



107
Satin Brass Dibond



108
Satin Copper Dibond

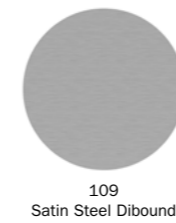

109
Satin Steel Dibond

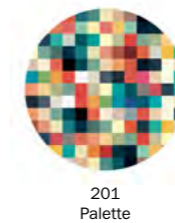

201
Palette



202
Street Art



203
Pop-Corn



204
Orange



301
Blossom



302
Damasco



303
Mandala Varanasi



304
Wood

HOW TO COMPOSE THE PRODUCT CODE

Square small 200mm

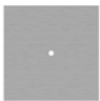

CVF Q 20 1F

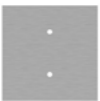

CVF Q 20 2F



CVF Q 20 3LF



CVF Q 20 3TF



CVF Q 20 4F



CVF Q 20 5F



CVF Q 20 6F



CVF Q 20 7F

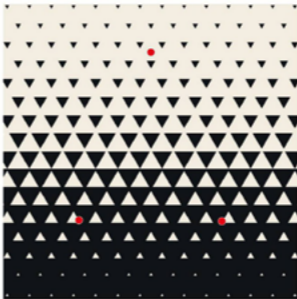
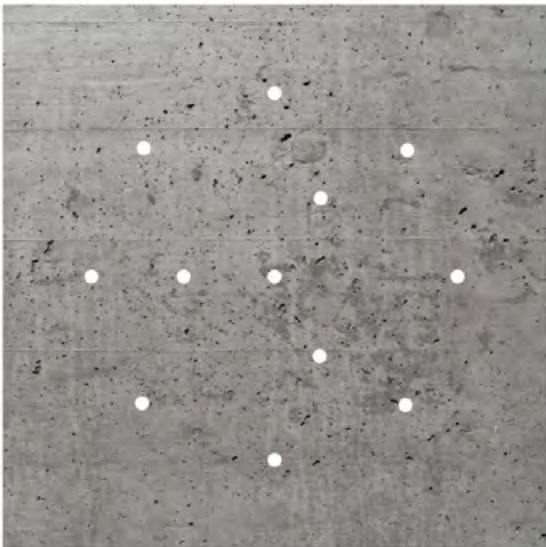

Square large 400mm

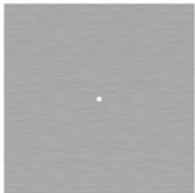

CVF Q 40 1F

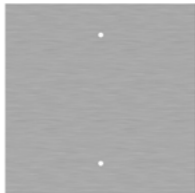

CVF Q 40 2F

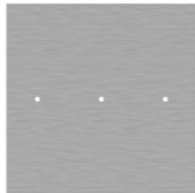

CVF Q 40 3LF

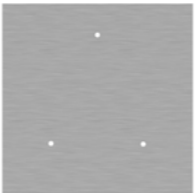

CVF Q 40 3TF

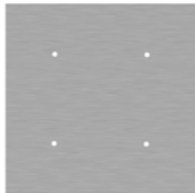

CVF Q 40 4F

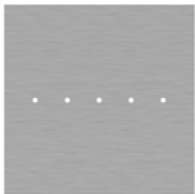

CVF Q 40 5LF

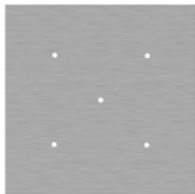

CVF Q 40 5PF

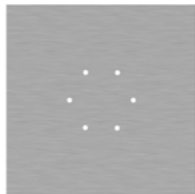

CVF Q 40 6F

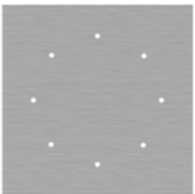

CVF Q 40 8F

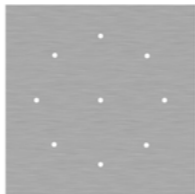

CVF Q 40 9EF

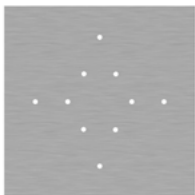

CVF Q 40 10F

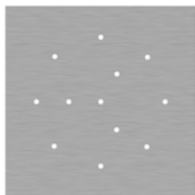

CVF Q 40 12F

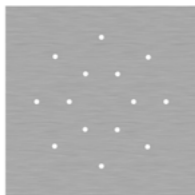

CVF Q 40 14F

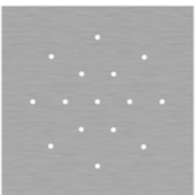

CVF Q 40 15F

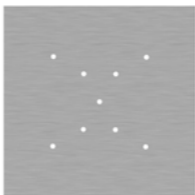

CVF Q 40 9XF

CVF Q 20 5TF 205

Pre-drilled covers Square Ø holes decoration



102
Matte White



103
Matte Black

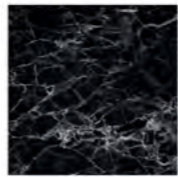

104
Marble Marquina



105
Marble Carrara



106
Concrete



107
Satin Brass Dibound



108
Satin Copper Dibound



109
Satin Steel Dibound

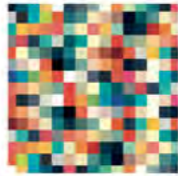

201
Palette



202
Street Art



203
Pop-Corn



204
Orange

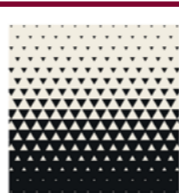

205
Traingle

CVF Q 40 12F 106

Pre-drilled covers Square Ø holes decoration

HOW TO COMPOSE THE PRODUCT CODE

Rectangular XXL 675 x 225mm

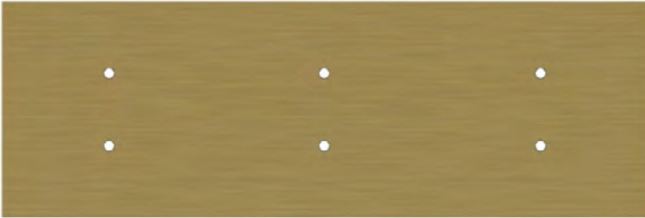
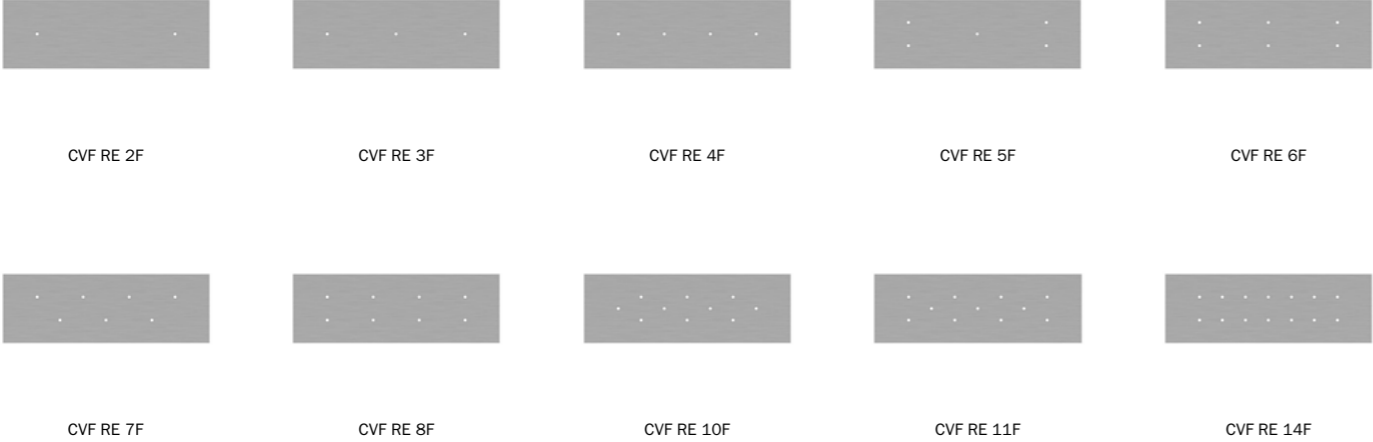

CVF RE 6F 107

Pre-drilled covers Rectangular holes decoration



Un-drilled covers

The Rose-One un-drilled come in three different shapes: square, round and rectangular. And the squared and round versions are available in two different diameters, 200 and 400mm. Covers come in different designs and colors and are made in aluminum or dibond.

Covers can be drilled following different kind of punching schemes: to drill the covers use our template.

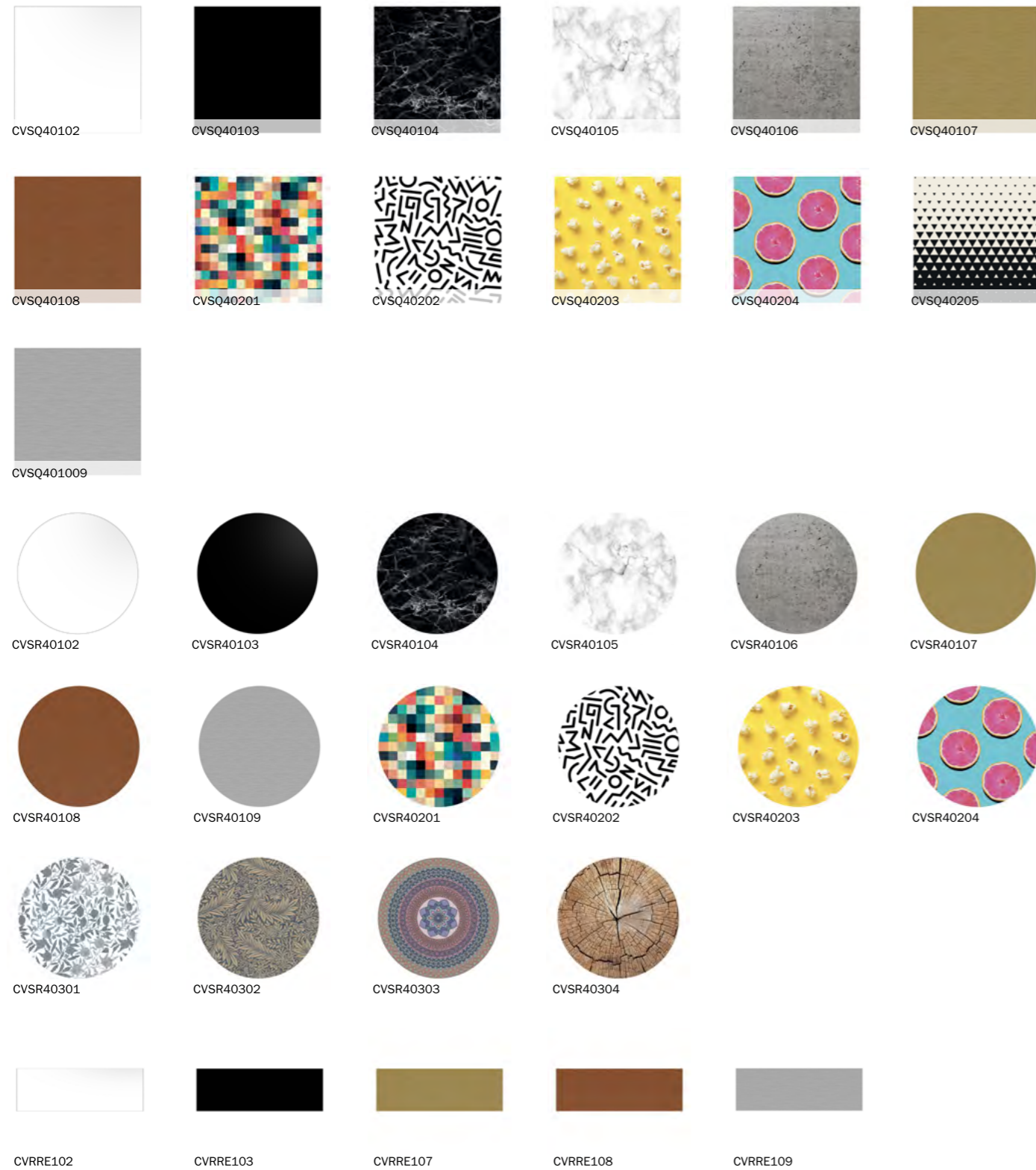

Components

Compose your Rose-One system with these special components. The metal ceiling roses are the base of Rose-One System They are available in 4 versions, each one suitable for the different shapes and sizes of the Rose-One covers. While the special transparent cable clamps are designed to be hidden.

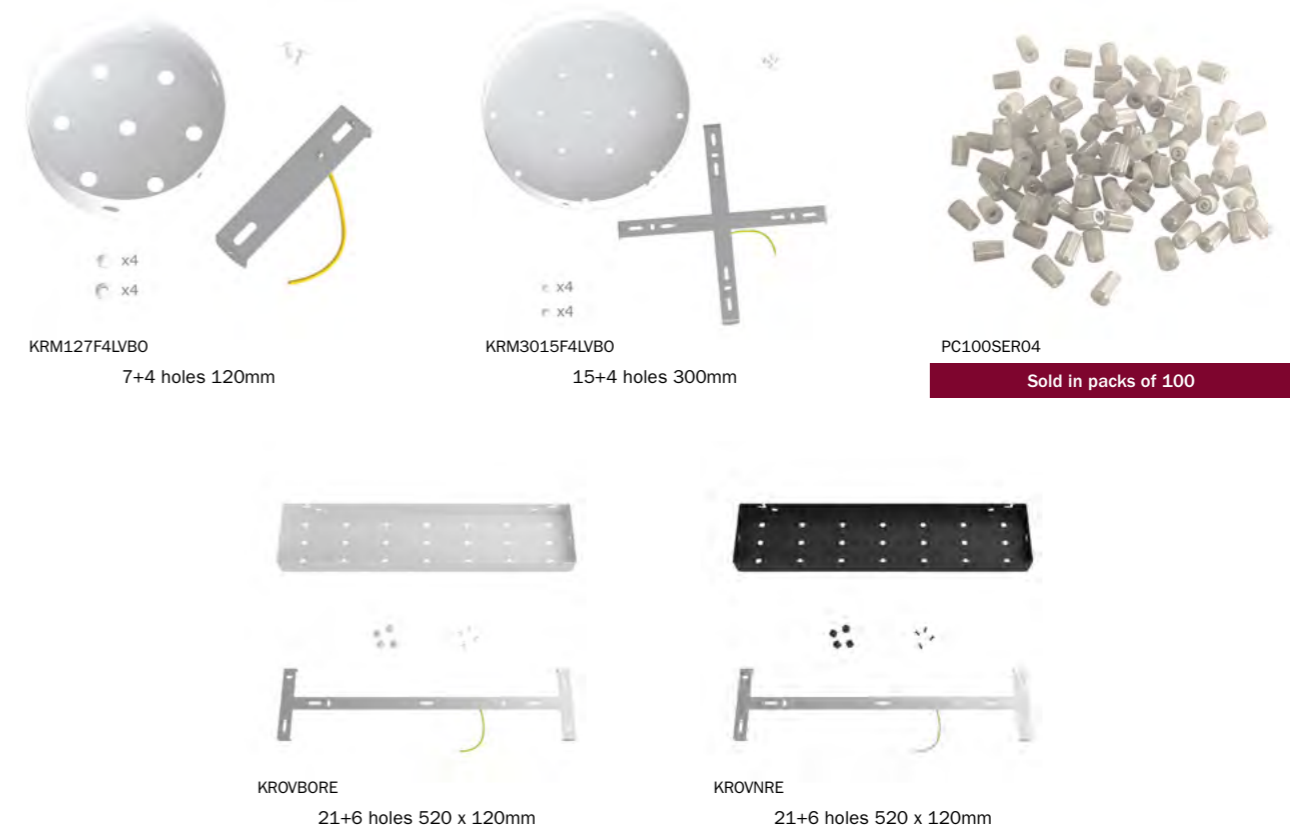

The Rose-One Template allows you to drill the un-drilled covers



Wooden templates to drill the covers yourself

These wooden templates allow you to drill any round, square or rectangular cover for Rose-One in your store with a common drill. The holes are numbered to facilitate drilling: if you want, you can use our legend to reproduce the most classic drilling patterns.

You can drill the round and squared covers with this template:



KDIMA-ROSE-ONE

You can drill the rectangular covers with this template:

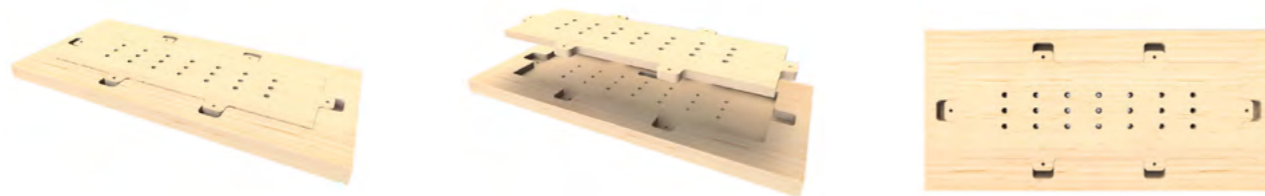

KDIMA-ROSE-ONE-RE



SPOSTALUCE SYSTEM

ANYWHERE YOU WANT

It doesn't matter where the connection to the mains supply is located; all you need to do is connect the cables and then position Spostaluce anywhere on the wall.

Take the light anywhere you want with SPOSTALUCE
Install ceiling and wall lights to create your own tailored lighting system, even if there is no connection to the electrical circuit.

CUSTOMISABLE

Create original and contemporary interior lighting designs on the walls and ceilings with the round and twisted electric cables and metal finishes of Spostaluce.

CHOOSE YOUR STYLE

Minimal, vintage or industrial: each of the metal finishes available lets you create your preferred home decor style.

Spotaluce Lamps

Ready to use with many different colours and fabric textile cables from Creative-Cables. Spotaluce are the light points that will allow you to take the light source wherever you want, no longer having the issue of where the connection is to your electrical circuit. Available in many versions and finishes, with Spotaluce it will be possible to create light installations both on the ceiling and on the wall.

Each Spotaluce lamp includes a 2x0,75mm textile cable 3 metres long.

You can buy them with the cable supplied in the versions designed by us or customize their colour and length according to your needs!

Spotaluce with E27 smooth Lampholder



Ø 120mm - H 85mm

- APM1FC2LVB3RM01
- APM1FC2LVN3RN03
- APM1FC2LCR3RN02
- APM1FC1LRA3RR11
- APM1FC2LG03RC04
- APM1FC2LBR3RL03



adjustable
Tilted up to 90° & rotated by 315°

Ø 120mm - H 80mm

- APM2FC2LVB3RM01
- APM2FC2LVNTBR3RN03
- APM2FC2LG0TG03RC04
- APM2FC1LRATRA3RR11
- APM2FC2LCRTRC3RN02
- APM2FC2LBRTBR3RL03

Spotaluce for lampshades



Ø 120mm - Max H 150mm

- APM1FC2LVBPBB3RM01
- APM1FC2LVNPPN3RN03
- APM1FC1LGOPM03RC04
- APM1FC1LRAPMR3RR11
- APM1FC1LCRPM3RN02
- APM1FC1LBRPMB3RL03



adjustable
Tilted up to 90° & rotated by 315°

Ø 120mm - Max H 145mm

- APM1FC1LBRPMB3RL03
- APM2FC2LVNTBRPPN3RN03
- APM2FC1LGOTG0PM03RC04
- APM2FC1LRATRAPMR3RR11
- APM2FC1LCRTRCPMA3RN02
- APM2FC1LBRTBRPMB3RL03

MAGNETICO® SYSTEM



Configure and reconfigure your lamps just as you like with MAGNETICO®
Magnetico® is the lamp system that allows you to light your indoor spaces with complete flexibility.

MOBILE

The Magnetico® system is based on an E27 lamp holder that can be installed on any flat metal surface, allowing you to easily move the lamp any time you need.

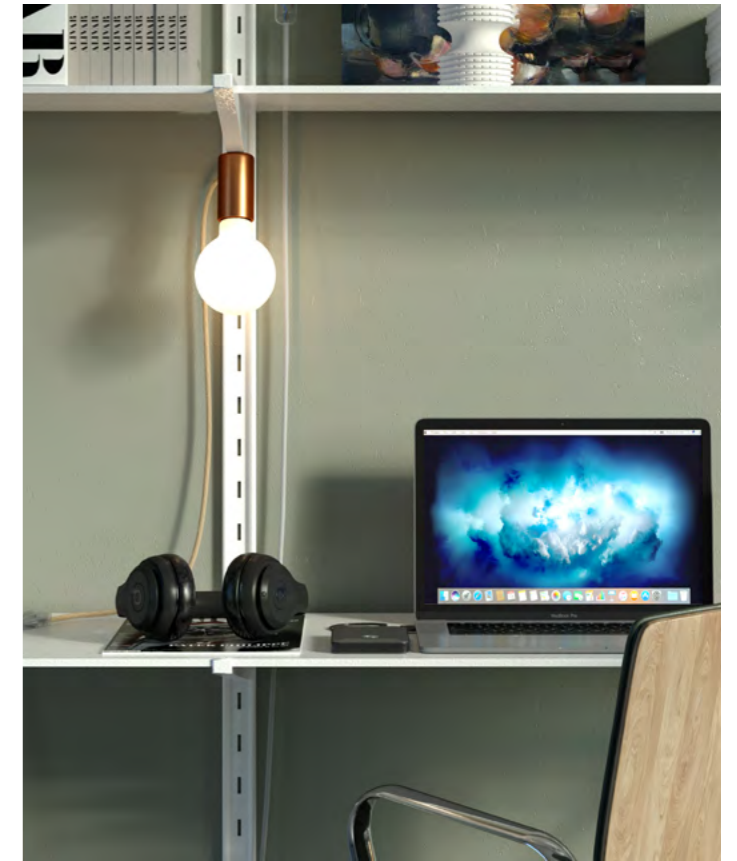

COLOURFUL

Magnetico® products are available in an extensive range of colours. From the brightest to the more neutral shades, there's a colour to suit everyone's style!



FLEXIBLE

Direct the light where it is needed by simply repositioning the lamp holder. Magnetico® adapts to your changing needs, and the possibilities are endless!



Magnetico®-Plug

It is a magnetic lamp holder able to adhere to any flat metal surface, no matter whether vertical or horizontal! Magnetico® -Plug is available in 9 different finishes and is equipped with a coloured 3 meter cable, switch, two-pole plug and E27 lampholder.



MPLUGVNR04



MPLUGVBORC01



MPLUGTISRM03



MPLUGRASRN06







MPLUGOTSRM04

Magnetico®-Base

It is a small metal base, available in 9 different finishes, which can be associated with Magnetico® -Plug to create movable table lamps. It is ideal as a portable and adjustable light for reading or working on a PC, but it can also illuminate a coffee table or a bookcase. Also equipped with a fold, it allows you to direct the light as desired.



-  MBASNER
-  MBASBIA
-  MBASTIS
-  MBASRAS
-  MBASOTS



SMART HOME SYSTEM

Your Smart Light Style

What's a smart ceiling rose? The ideal solution for those who live in a smart home or for those who want to start taking their first steps in home automation making their home "intelligent". Have fun activating the chandelier with a simple voice command, turn on the lights of your home automatically at sunset, create custom scenes and atmospheres by inserting your lamp in a group of lights: make any wall or ceiling lamp in your home smart with Creative-Cables!

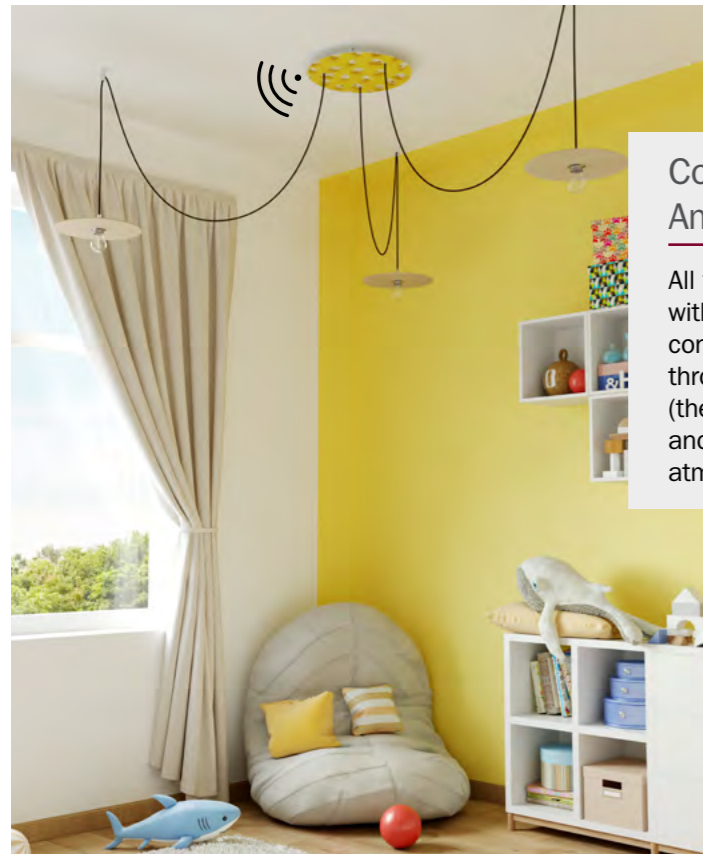

Compatible with Amazon Alexa and Google Home

All the Creative-Cables smart ceiling roses are equipped with an ON/OFF switch already wired and ready to be easily connected to your electrical system, they can be controlled through the Smart Life app or connected to a voice assistant (they are compatible with Amazon Alexa and Google Home) and help you create lighting groups for custom scenes and atmospheres.

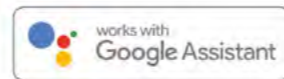

Smart ceiling roses

A smart ceiling rose is the "connected" version of a lighting rose: it can be used to create remotely controllable pendant, wall or ceiling lamps using an App or voice assistants. Choose the size of the ceiling rose (classic or XXL), the number of holes you need to create your lamp (up to 14 pendants!) and the finish that best matches your interior design style and have fun creating your own connected lamp!

Metal ø 120mm

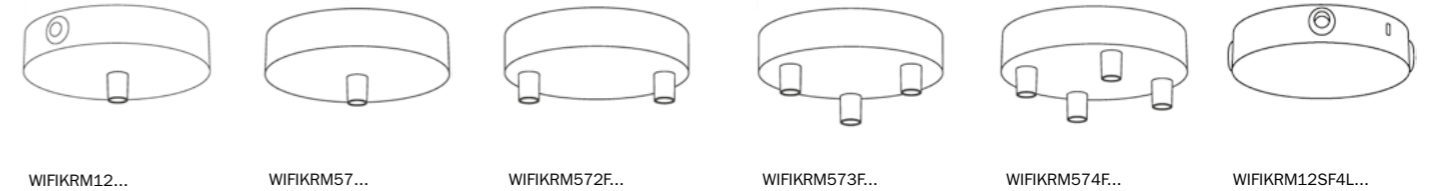

Available finishes



Rose-One XXL 400mm



Available finishes



Available finishes

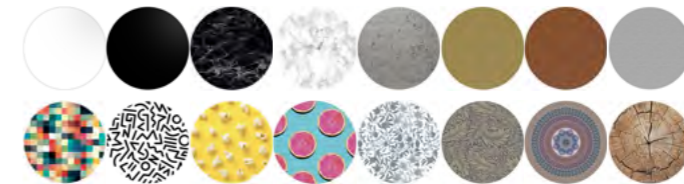

Wi-Fi Light Bulbs E27

A series of classic LED bulbs, but "smart" because they can be controlled remotely via the Smart Life app installed on any smartphone or tablet and compatible with major voice assistance systems such as Google Home and Amazon Alexa. Thanks to the E27 socket you can install our WiFi bulbs on any lamp or lampholder and make it smart.



DL552006
H 114mm, L 60mm
6W - 2700K - 700 Lm



DL552007
H 175mm, L 125mm
6W - 2700K - 700 Lm



LAMPS

AT CREATIVE-CABLES BUYING A LAMP TAKES ON A WHOLE NEW MEANING

At Creative-Cables, lamps can take many shapes and styles in order to adapt to everyone's needs. Here's how to turn your projects into reality:



LAMPS DESIGNED BY US

In our assortment you will find a numerous of options that we've designed for you. You just need to choose the model, the finish and receive it directly where you need it in a few days. You can decide either to receive it already mounted or in a DIY kit!



PERSONALIZE ANY DESIGN

Personalizing a Creative-Cables lamp means adapting any of the components to your specific needs: from changing their colors to extending its length as you may need it. Each personalization is free of charge!



DESIGN YOUR OWN LAMP

Use the lamp configurators available on our website to mix and match the components and create the lamp you desire to have. You can decide either to receive it already mounted or in DIY kit!

Have a look at the following pages to get some inspiration! And, if you need any help our Customer Service is always at your disposal.

SINGLE PENDANT

Choose the material and the finish of the ceiling rose and which cable clamp to match it

Decide type, color and length of the textile cable

Match the lampholder

Select the light bulb

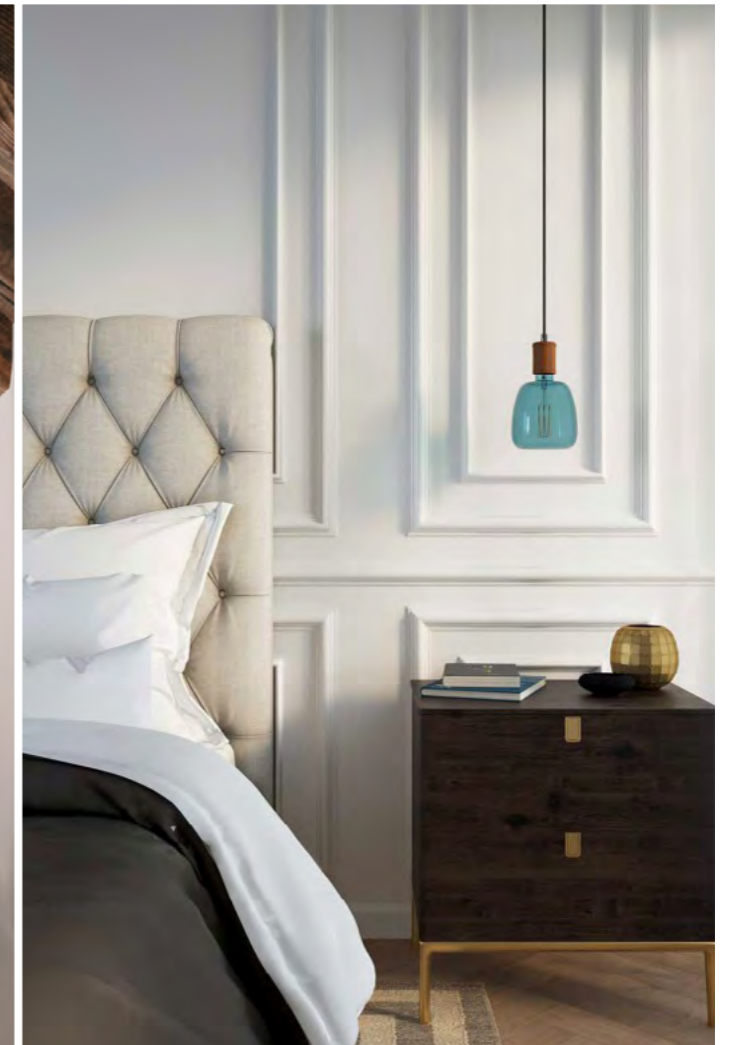

SINGLE PENDANT WITH LAMP SHADE

Choose the material and the finish of the ceiling rose and which cable clamp to match it

Decide type, color and length of the textile cable

Match the lampholder

Select the light bulb

Select the lampshade



MULTI-PENDANT

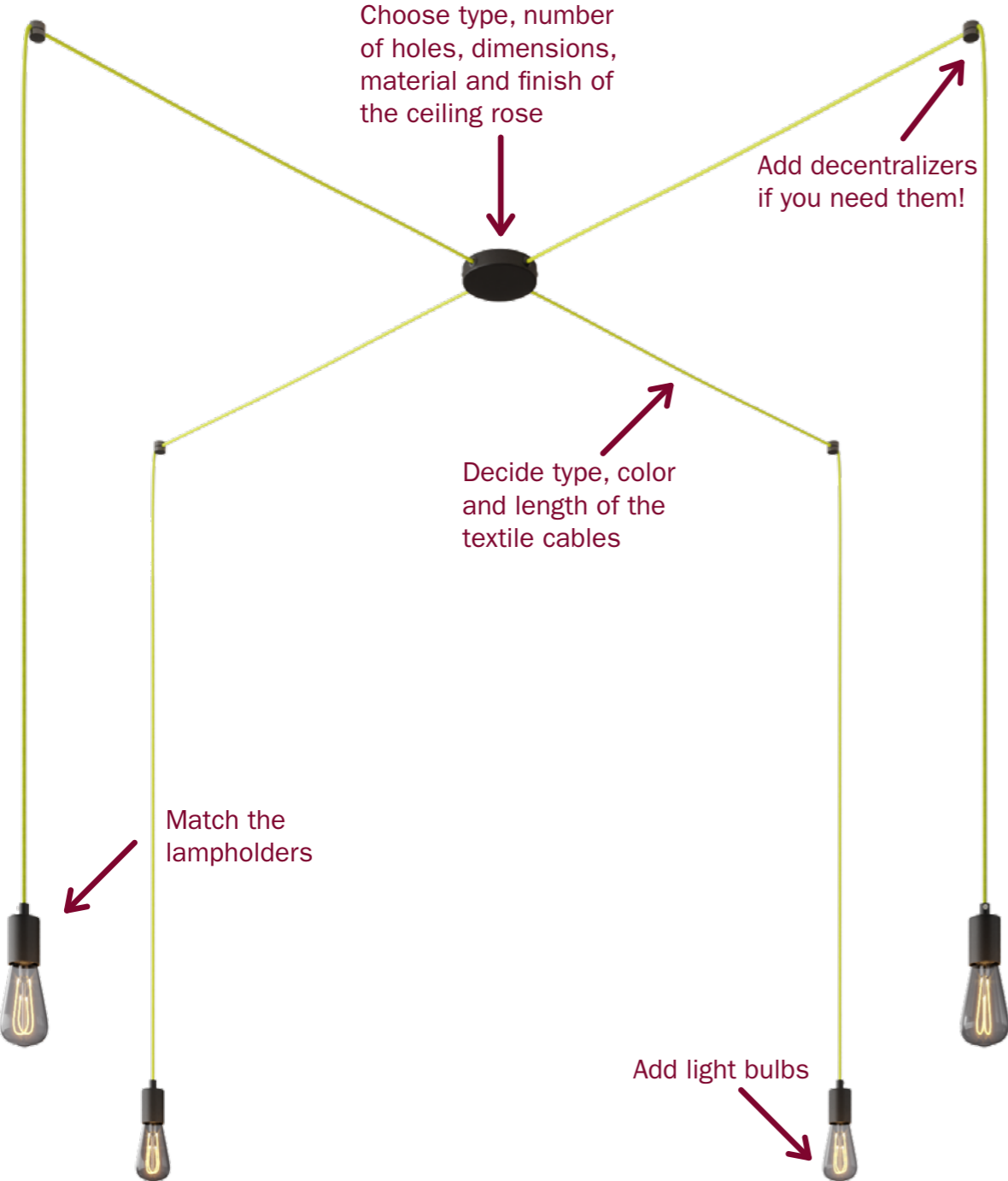

MULTI-PENDANT WITH LAMPSHADES

Choose type, number of holes, dimensions, material and finish of the ceiling rose

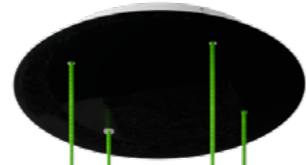

Decide type, color and length of the textile cables

Match the lampholders

Add light bulbs

Select the lampshades



Source: @Stab Luce



Source: @halpaintedhouse



Source: @looliving



Source: @Stefano Della Villa

TABLE LAMPS

Match the bulb that you prefer or add a lampshade

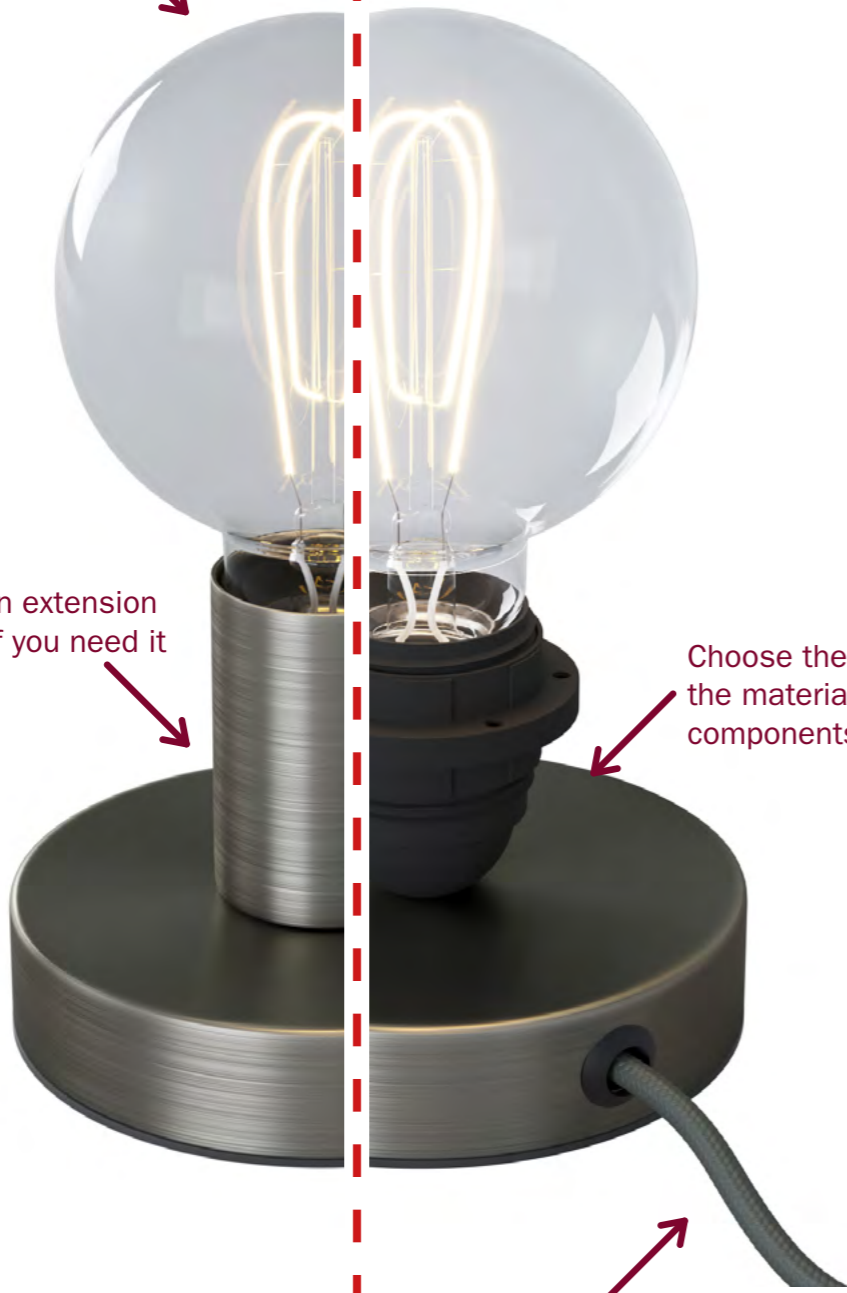

Add an extension pipe if you need it

Choose the finish or the material of the components

Choose the color and the lengths of the cable



PLUG-IN LAMPS

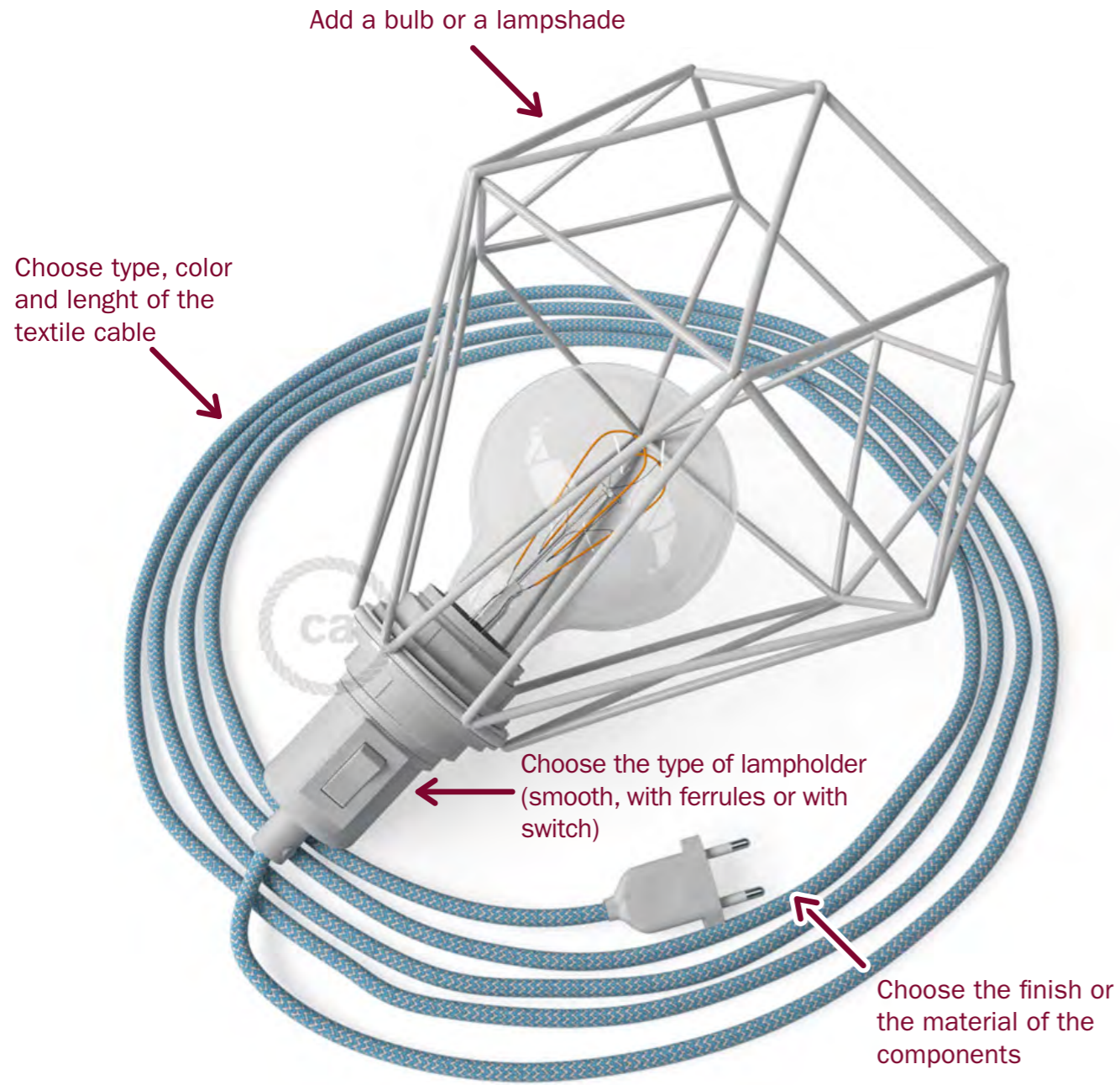

CEILING AND WALL LAMPS

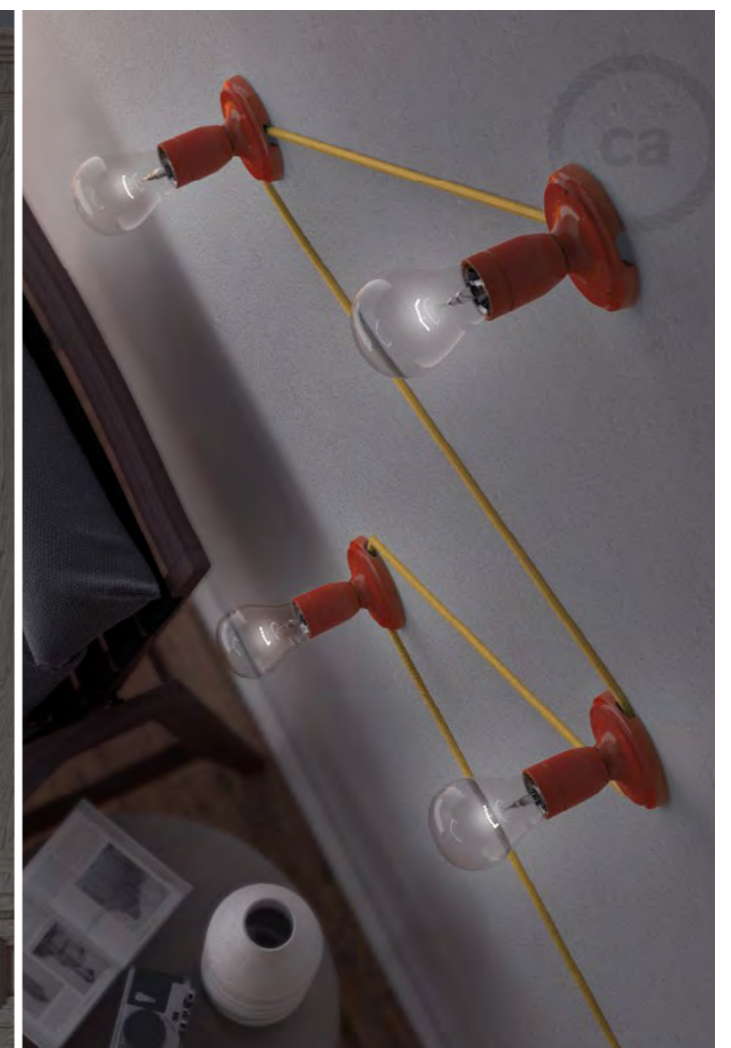

ABOUT US

Creative-Cables

Creative Cables was founded in 2013, fuelled by a combination of the textile tradition of Turin, Italian passion for interior design and the contemporary conviction that made-to-measure is the new luxury. Still at the heart of our mission, these elements have taken us beyond fabric/textile cables and to develop a “toolbox” to allow consumers and professionals alike to bring their lighting dreams to life either by customizing ready-to-use products in our catalogue or sourcing components to build from scratch. Creative-Cables has placed the lighting world on its head by eliminating the concept of “standard”, be it in terms of lengths, color, combinations, or simply the setup of your lamp and instead substituted it with “choice” and the idea of “Your Light Style”, so you choose!

In a relative short period Creative-Cables has developed an online presence that stretches across 20+ countries, 4 continents and it's own retail network of Flagship stores in 6 countries. We also serve the professional market via a dedicated B2B division with a dedicated account management team and website, with local presences in Italy, UK, Spain and USA.

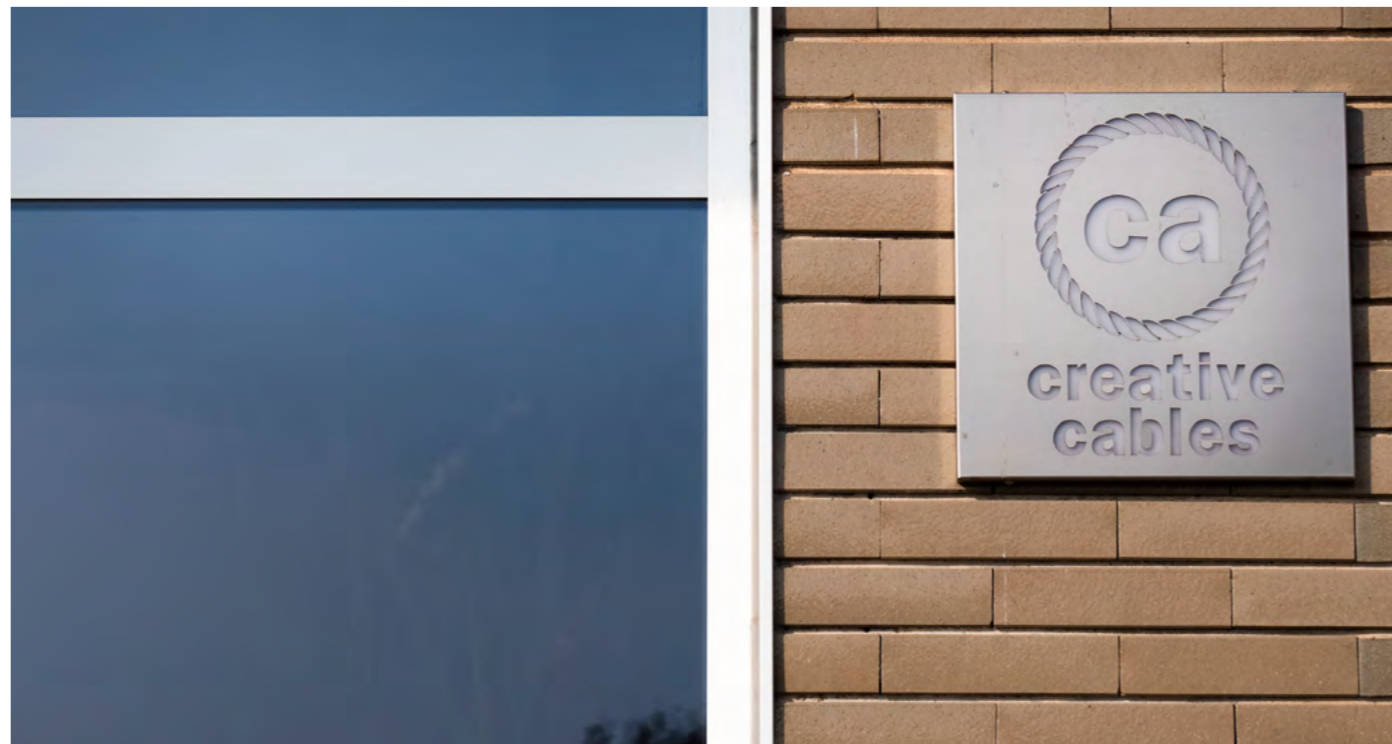

REASONS TO BECOME A B2B CUSTOMER

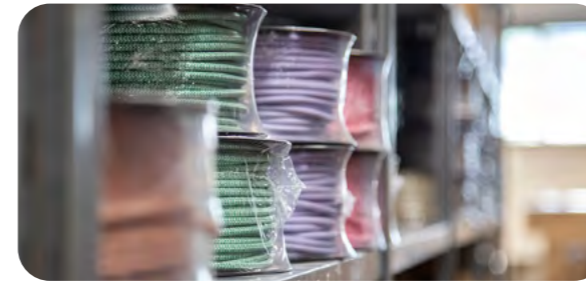

Choice

We offer hundreds of IMQ-HAR or UL certified cables made in Italy, complemented by a variety of lighting accessories and high-quality light bulbs that can generate thousands of combinations. Our assortment is regularly reviewed to set or match current lighting trends.



Assembly

We can assemble and certify almost any of our products together to create your desired ready-to-use lamps that only need to be positioned and switched on. Simply nominate the components you need and contact us to receive the best quotes available complete with volume breaks for larger quantities. The more you buy, the more you save.

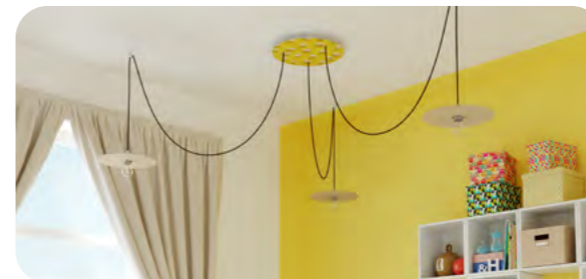

Customization

Anything can be possible at Creative-Cables. We like to explore your ideas and encourage your creativity: if what you want is feasible, we can make it happen. We are the producer, so ask us if we can create what you need.



Service

Our B2B website is active 24/7: In addition, each B2B customer receives dedicated support from a qualified account manager who can assist you throughout the process before, during and after the sale.



Logistics

B2B orders of any size can be prepared within 5 working days, 80% of our orders are dispatched within 48 hours. We have mastered our efficiency to allow you to receive what you need when you need it. For special customized products or assemblies, we can advise approximate lead times to ensure you have all the information you need to plan accordingly.



Point of sale materials

We have boxed products and sample displays cases. Corners Display Panels are the solution to display a wide selection of products in your store or showroom to maximize sales by properly expressing the idea of possibilities of light installations that can be obtained with Creatives Cables components.

Shop Corners.
A selection of our best sellers hanging
directly on your shop's wall.



CORNER CLASSIC

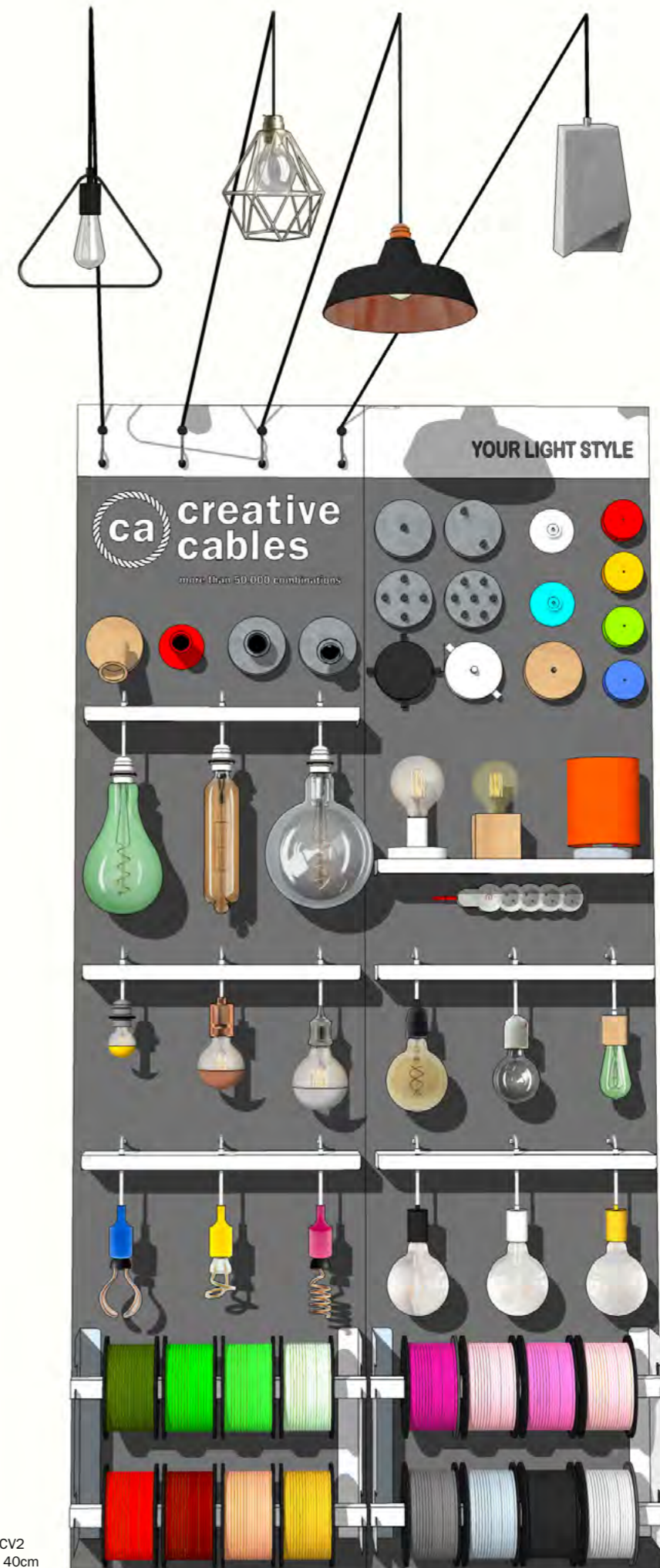

CORNER120CLASSICV2
L 120cm, H 240cm, D 40cm

CORNER URBAN



CORNER120URBANV2
L 120cm, H 240cm, D 30cm

ADVANTAGES OF CREATIVE CABLES SHOP CORNERS

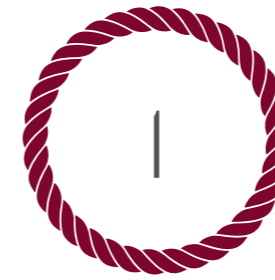

DISPLAY AND SALES MADE EASY

A 120cm ready to use wall unit that brings together a selection of Creative-Cables best selling components and lamps.

The Creative Cables Toolbox and the mix-and-match spirit at a glance.



VISIBILITY AND SERVICE

All retailers with a Creative Cables Shop Corners are identified with a premium "corner" identifier on the Creative Cables retail map and furthermore are given priority in order preparation



BUSINESS MODEL

Shop Corners are provided on "loan-to-use" basis against a minimum order amount and furthermore shop corner customers gain a fixed discount on all future orders. Contact our B2B salesteam for more information.





Creative Box.
Easy for the customer
to SEE, simple for the
shopkeeper to SELL.

CREATIVE-BOX VER. 1 - ELEGANCE

The Creative-Box Elegance

Focuses on the elegance yet simplicity of metal brushed finishes. Declining this style in 4 product families: a 6-pendant ceiling lamp, 4 wall lights, a table lamp and the Filè System for walls and ceilings. The Creative-Box focuses on these 4 product families, illustrating the different finishes and how these can be customised with a few, finite choices (different colours of cable, heights of the table lamp and finishes of the lampholder) all on show within the Creative-Box.

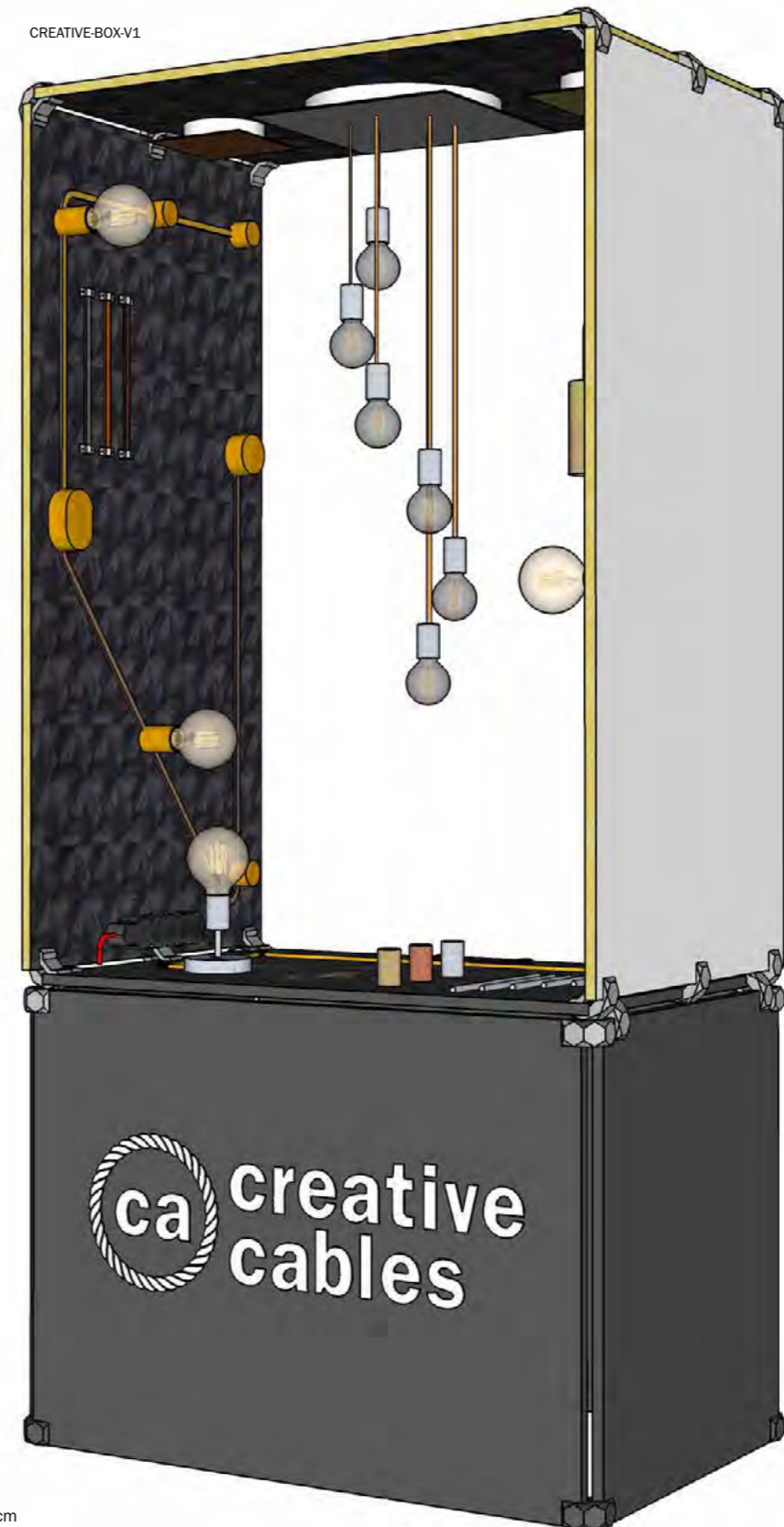

CREATIVE-BOX-V1
 L 115cm, H 235cm, D 75cm

CREATIVE-BOX VER. 2 - OUTDOOR

The Creative-Box - creative box outdoor

The Creative-Box focuses on our outdoor lighting solutions:

Featuring EIVA, the world's first IP65 waterproof wireable lamp holder, and the cool collection of outdoor decorative lighting it powers.

Lumet, the festoon string lighting installation that allows you to hang the lights where you need them and populate with the stylish E27 light bulbs of your choice.



CREATIVE-BOX-V2
L 115cm, H 235cm, D 75cm

ADVANTAGES OF CREATIVE BOXES

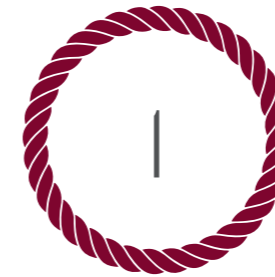

STANDALONE IN-SHOP DISPLAY

The Creative-Box puts a specific style or mood from the Creative-Cables catalogue on show in a stylish 115cm x 75cm x 235cm self-contained box.



ORDER CONFIGURATOR

Creative Boxes come with an intuitive configurator that runs on a mobile phone or tablet allowing the shopkeeper to complete the sale with the customer, on the spot. The configurator quickly gives the customer a price for any variations desired in a matter of a few clicks.



NO NEED TO HOLD STOCK

Place the order with the customer, we prepare and send so the customer can pick up at the retail point within a few days.

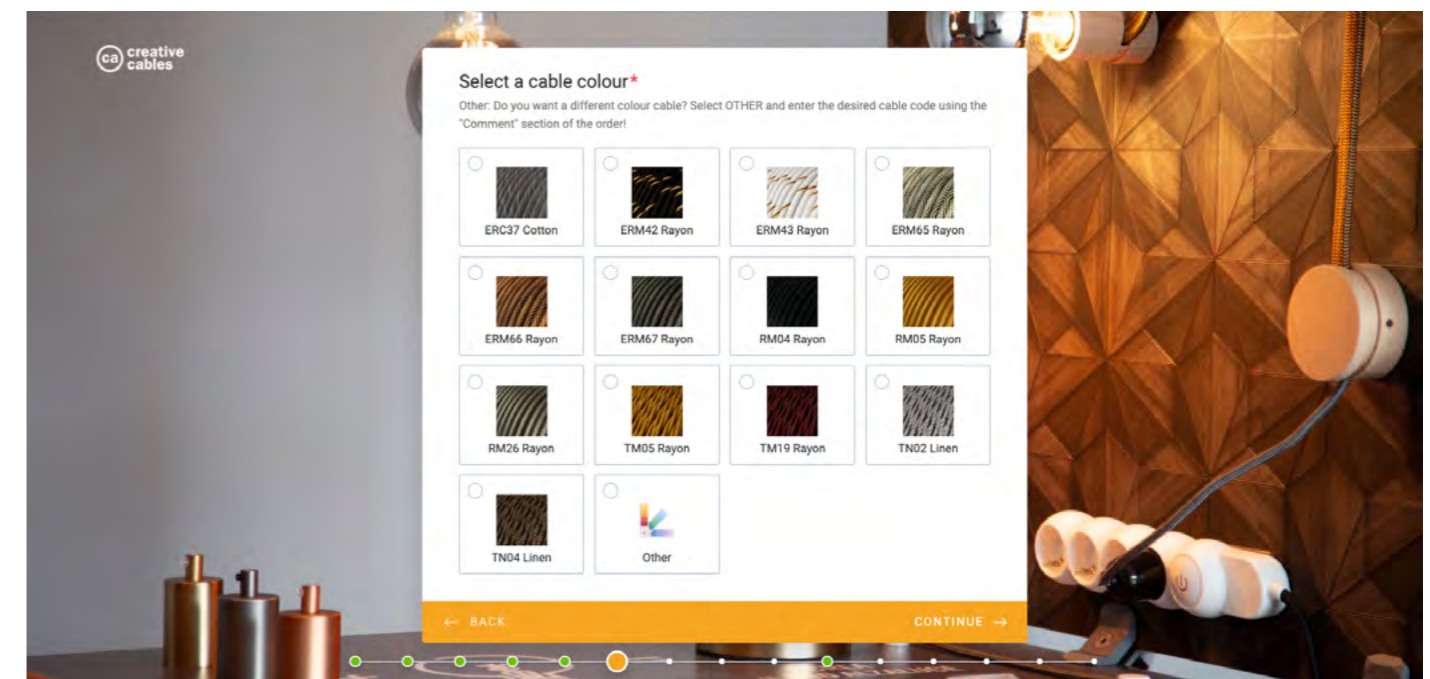

Eiva Mini Creative Box - Counter display unit

A tool that will make it easier for the customer to choose and for the retailer to sell. Despite its small size, the display unit contains all the components of our Eiva outdoor lighting system: the two Pastel or Elegant lines, the 8 silicone finishes available, the selection of Creative Cables cables for outdoor use and the innovative lamp holder patented by Creative Cables. The display unit is shipped pre-assembled, thereby avoiding the hassle of having to follow any assembly instructions. Just open the box to display it and start selling! Contact your local B2B sales team to find out how to get an EIVA Mini Creative Box with your next order.



OTHER DISPLAY SOLUTIONS



SCAESPEXP01
L 45cm, H 32cm, D 6cm

Cable Display Case

The eco-friendly leather suitcase for exhibiting the fabric cables samples of Creative-Cables. An elegant and practical way to present our vast range of colours and fabrics to your customers.

Each cable is labeled and can be extracted from the case: making it a useful helper when it comes to sales, but also an attractive piece to exhibit in your shop!

Counter-top or wall cable display

232 Textile cable colours displayed in colour scale in the space of one metre: thanks to this new display you will have a highly effective tool at your fingertips to help your customers find the right cable for their unique projects. Made of expanded pvc for resistance, the new display has a simple and elegant design and can be used as a stand or installed on the wall. Choose between the white or black version, both personalised with the Creative Cables logo. All samples are supplied with clearly legible labels to make it easier to identify the specific cable and place an order. The way the cable is inserted and extracted from its slot is even easier, thus extending the life of the individual samples.

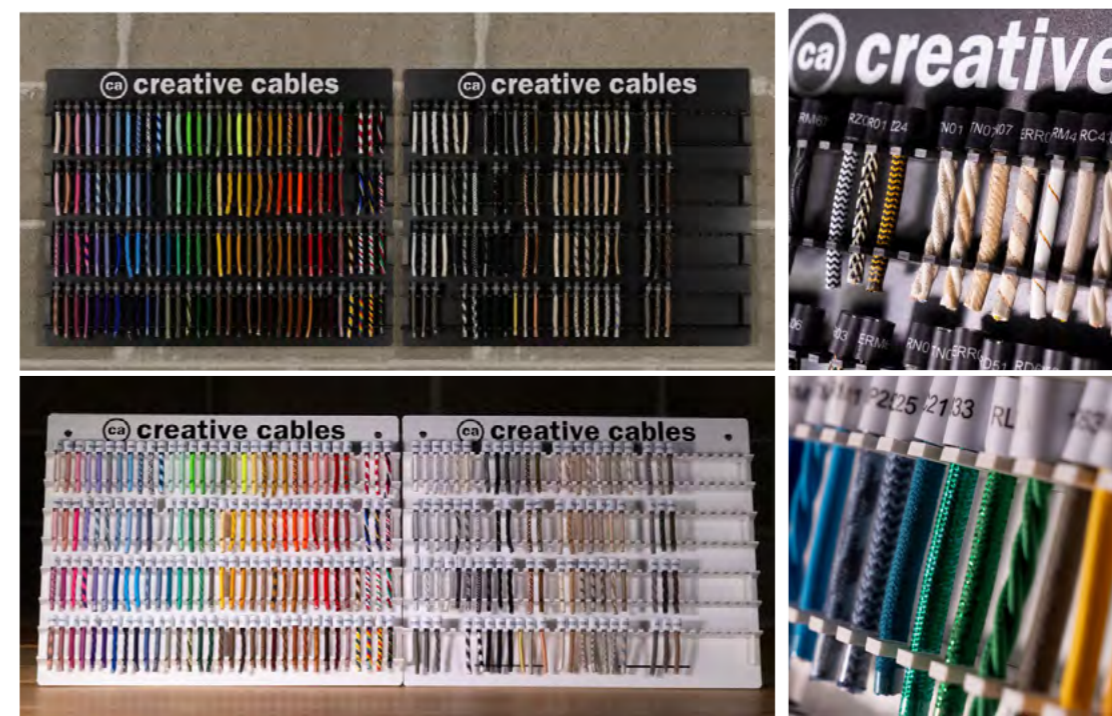

Reel Display Kit

The Reel Display Kit is a simple and elegant solution for displaying Creative-Cables cables on a wall. Each kit consists of 2 lateral leg loops with logo and 2 bars, to easily exhibit up to 8 reels of cable. The cable reels are not included, but are supplied by default with the purchase of 50 meters of lighting cable and 25 meters of cable for string lighting cables (or relative multiples).

CONTACT INFORMATION

Local contacts for B2C market

Creative-Cables Australia

1 Cairns st, Red Hill,
Brisbane
info.au@creative-cables.com
+61 (0)7 3367 2664
www.creative-cables.com.au

Creative-Cables Austria

info.de@creative-cables.com
+49 68195264034
www.creative-cables.at

Creative-Cables Belgium

Avenue Brugmann, 204
1050 Bruxelles
info.be@creative-cables.com
+32 02 732 82 32
www.creative-cables.be

Creative-Cables Colombia

Carrera 38 #10-57 Of. 203
Medellín 050021
info.co@creative-cables.com
+57/4 322 4766
www.creative-cables.co

Creative-Cables Croatia

Nova cesta 109,
Zagreb
info.hr@creative-cables.com
+385 95 878 4554
www.creative-cables.hr

Creative-Cables Czech Republic

Václavská 237/6,
603 00 Brno
info.cz@creative-cables.com
+420 776 397 472
www.creativecables.cz

Creative-Cables Denmark

AB Klasavägen 4,
432 95 Varberg
info.dk@creative-cables.com
+46 340 66 25 01
www.creative-cables.dk

Creative-Cables France

51 Rue de la République
13002 Marseille 2e Arrondissement
info.fr@creative-cables.com
+33 372640041
www.creative-cables.fr

Creative-Cables Germany

info.de@creative-cables.com
+49 68195264034
www.creative-cables.de

Creative-Cables Greece

Pasalidi 24,
55134 Kalamaria Thessaloniki
info.gr@creative-cables.com
+30 2310531938
www.creative-cables.gr

Creative-Cables Italy

Lungo Dora P Colletta n.113/9
10153 Torino
info.it@creative-cables.com
+39 800 03 41 80
www.creative-cables.it

Creative-Cables Nederland

Osloweg 1
9723 BE Groningen
info.nl@creative-cables.com
+31 (0)6 - 46 55 57 87
www.creative-cables.nl

Creative-Cables Portugal

Urb. Quinta das Palmeiras,
Lote 3, Loja D, 8400-623 Parchal
info.pt@creative-cables.com
+351 282 412 854
www.creative-cables.pt

Creative-Cables Reunion

38 rue Léon Lepervanche
97424 Piton Saint Leu
Reunion Island
info.re@creative-cables.com
+262 (0)6 92 76 72 22
www.creative-cables.re

Creative-Cables Slovakia

Adamcova 1261/3,
63500 Brno
info.sk@creative-cables.com
+420 776 397 472
www.creative-cables.sk

Creative-Cables Slovenia

Celovška cesta 172,
1000 Ljubljana
info.si@creative-cables.com
+386 (0)51 606 252
www.creative-cables.si

Creative-Cables South Africa

Woodstock Exchange, 66 Albert Road,
Woodstock, Cape Town
info.za@creative-cables.com
+24 0645476054
www.creative-cables.co.za

Creative-Cables Spain

Carrer dels Treballadors 1A,
46909 Torrent Valencia
info.es@creative-cables.com
+34 960 627 749
www.creative-cables.es

Creative-Cables Sweden

AB Klasavägen 4,
432 95 Varberg
info.se@creative-cables.com
+46 340 66 25 01
www.creative-cables.se

Creative-Cables Switzerland

Rue de Longschamps 2
2068 Hauterive NE
info.ch@creative-cables.com
+41 793574356
www.creative-cables.ch

Creative-Cables UK

Unit 57, Hillgrove Business Park,
Nazeing Road, Waltham Abbey,
Essex, EN9 2HB
info.uk@creative-cables.com
+44 (0) 2039401748
www.creative-cables.co.uk

Creative-Cables USA

3043 Broad Avenue
TN 38112 Memphis
info.us@creative-cables.com
+1 901 359 5128
www.creative-cables.us

INTERNATIONAL B2B

website: **b2b.creative-cables.com**
warehouse location: Lungo Dora P Colletta n.113/9
10153, Torino (TO) - Italia
email: info.b2b@creative-cables.com
tel: +39 0112478463

Markets with local B2B operations

FRANCE

website: **b2b.creative-cables.com**
warehouse location: Lungo Dora P Colletta n.113/9
10153, Torino (TO) - Italia
email: cristina.mancuso@creative-cables.com
tel: +33 372640038

GERMANY

website: **b2b.creative-cables.com**
warehouse location: Lungo Dora P Colletta n.113/9
10153, Torino (TO) - Italia
email: b2b.de@creative-cables.com
tel: +49 68195264033

ITALY

website: **b2b.creative-cables.it**
warehouse location: Lungo Dora P Colletta n.113/9
10153, Torino (TO) - Italia
email: b2b.it@creative-cables.com
tel: +39 0112495093

NORDIC

SWEDEN & DENMARK

website: **b2bnordic.creative-cables.com**
warehouse location: AB Klasavägen 4,
432 95 Varberg
email: b2bnordic@creative-cables.com
tel: +46 340 66 25 01

SPAIN

website: **b2b.creative-cables.es**
warehouse location: Carrer dels Treballadors, 1 A
46909 Torrent Valencia
email: b2b.es@creative-cables.com
tel: +34 960627769

UNITED KINGDOM

website: **b2b.creative-cables.co.uk**
warehouse location: Unit 57, Hillgrove Business Park,
Nazeing Road, Waltham Abbey,
Essex, EN9 2HB
email: b2b.uk@creative-cables.com
tel: +44 (0) 2039401748

USA

website: **www.creative-cables.us**
warehouse location: 3043 Broad Avenue
Memphis, TN 38112
email: info.us@creative-cables.com
tel: +1 901 359 5128

COPYRIGHT BY CREATIVE-CABLES S.P.A.
IT IS FORBIDDEN TO COPY THE CATALOGUE, EVEN PARTIALLY.

In the ongoing search for technical and functional improvements, Creative-Cables reserves the right to make changes, substantial or not, to its products, which may be put into effect without prior notice.

The images and the colours are provided for general information purposes only and are not binding for Creative-Cables.

Creative-Cables
Lungo Dora Pietro Colletta 113/9
10153, Turin (TO) - Italy
VAT number: IT09813270015
www.creative-cables.com
For Enquiries: +39 011-835037
info.b2b@creative-cables.com